NEWTON SOUTH HIGH
BONA MENS OMNIBUS PATET
1960

Trenton Collection

ML

NEWTON FREE LIBRARY
3 1323 01602 7541

R 373.74
N48R
c.1
Newton Collection

REGULUS

1965

NEWTON SOUTH HIGH SCHOOL

NEWTON, MASSACHUSETTS

NEWTON FREE LIBRARY
MAR 3 1970
NEWTON, MASS.

XN
K37374
N48R
c.1 (1965)
Newton Collection

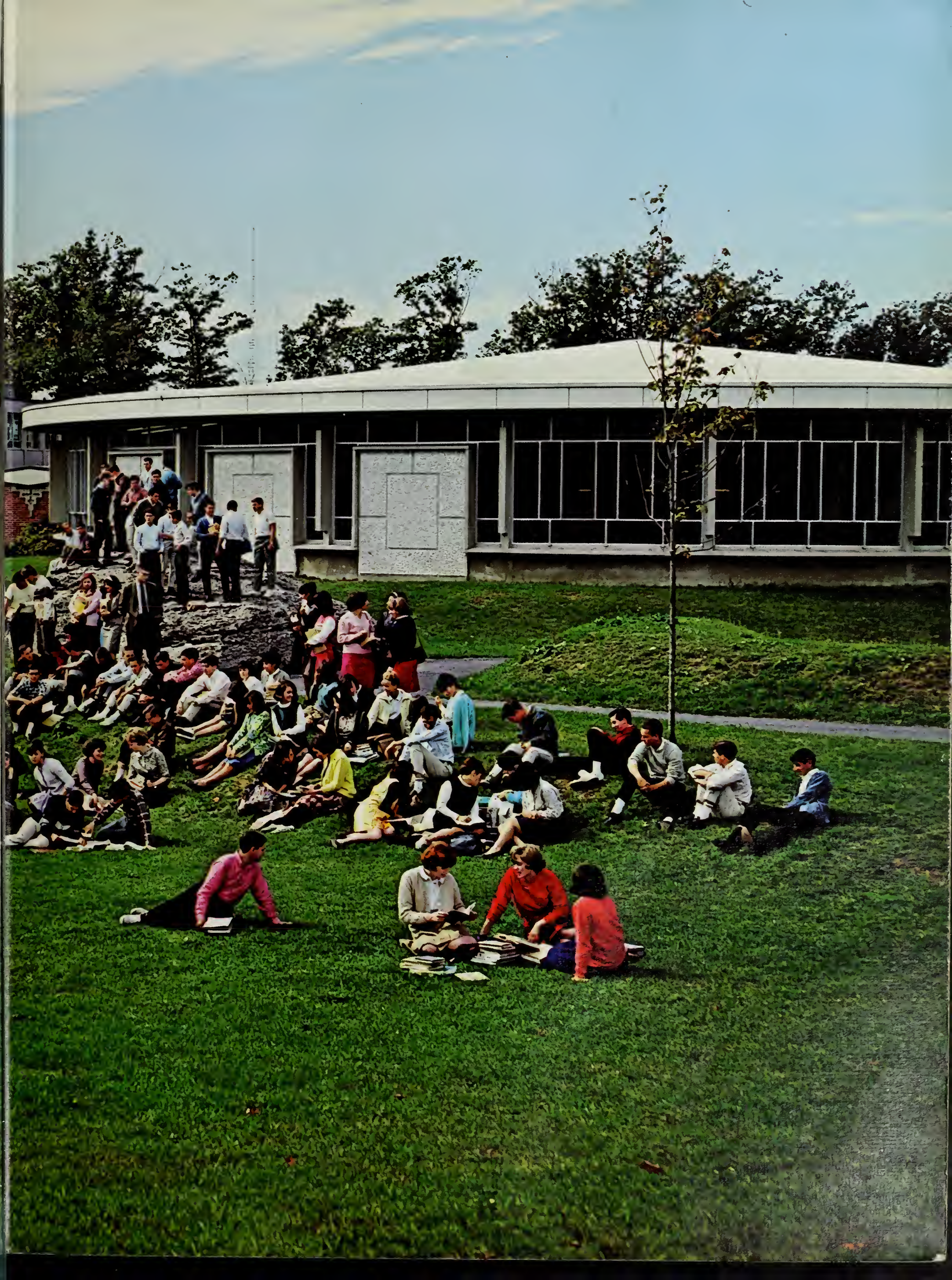

FOREWORD

Each member of society is confronted with two alternatives for his life's direction: complacency or concern; apathy or involvement; inaction or action. Our high school years help to sharpen our awareness of these alternatives, and present significant opportunities for individual choice and direction. The intellectual stimulus of a school of high academic excellence and its diversified scope of extra-curricular activity — in athletics, in community service, in creative arts, and in cultural programs — underscore the presence of alternatives as well as opportunities for choice.

The student may manage to pass the required courses with the required grades untouched and unaffected by the interplay of the various currents of school life. But he can also, if he wills it, become purposefully involved in the life of the school community, seeking from his high school years all that they have to offer — socially, culturally, and intellectually.

The school thus serves as a proving ground for the later experience of the individual. His reactions to the stimuli of the high school community may well be the indicators of the directions which he will follow in his encounters with the opportunities and challenges of later life.

Regulus 1965 is, we hope, a tangible memento of some of the many meaningful and satisfying experiences and associations of our high school years. It is also, we trust, a reflection of a student body committed to constructive involvement, to seeking and searching, to the opening of new gates of knowledge and achievement.

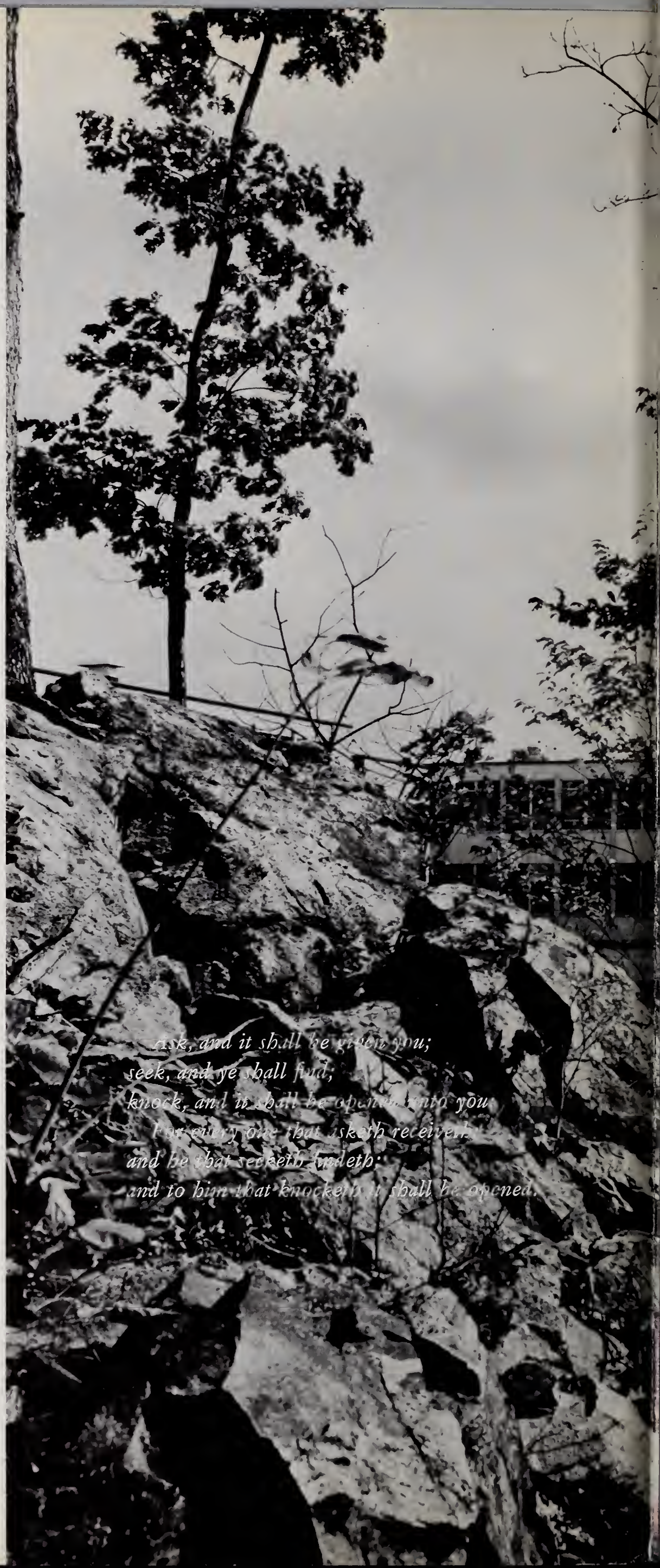

Table Of Contents

PROFILE 8

FACULTY 34

ORGANIZATION 48

ACTIVITIES 82

SPORTS 106

SENIORS 128

ADVERTISEMENTS 204

PROFILE

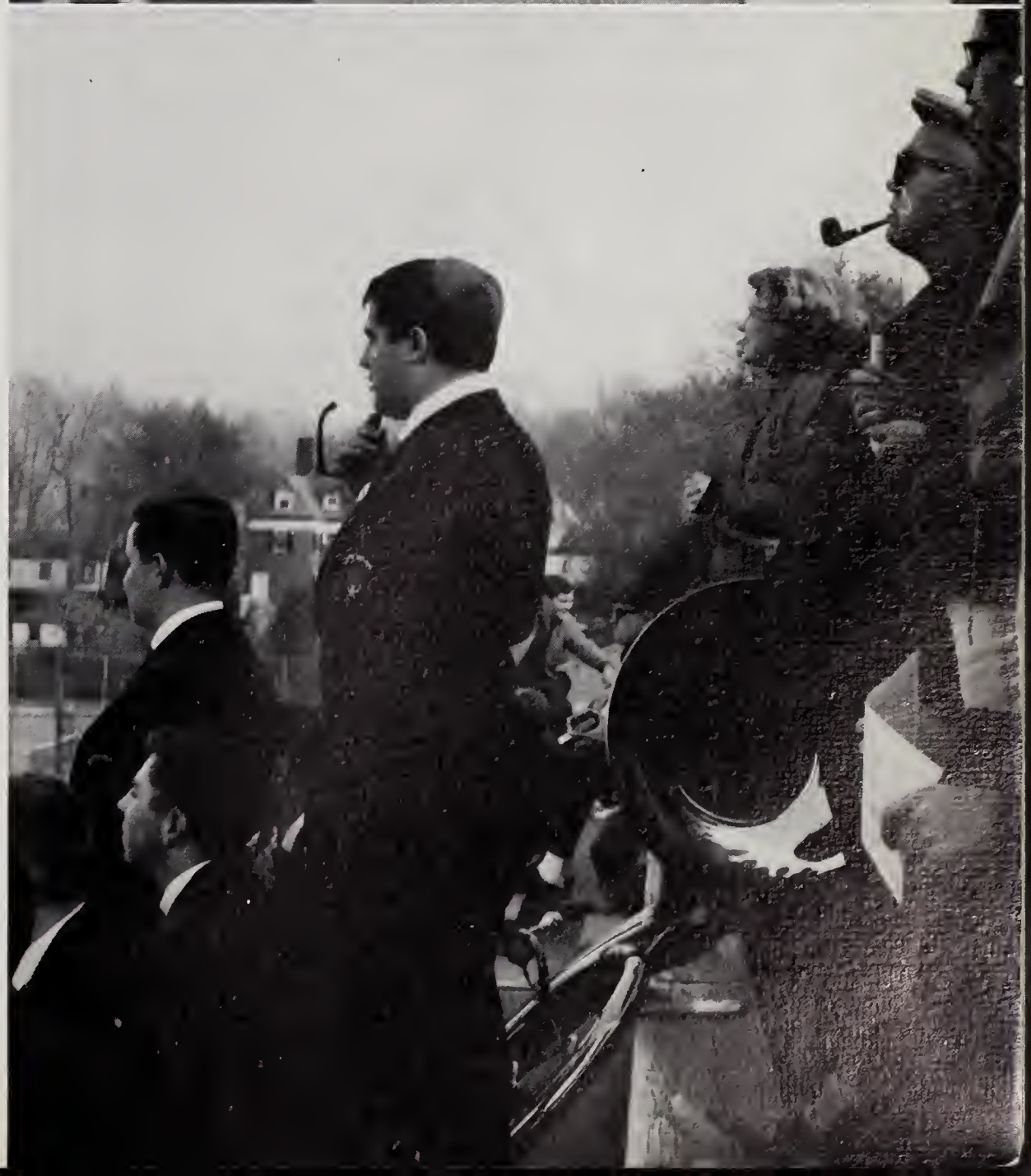

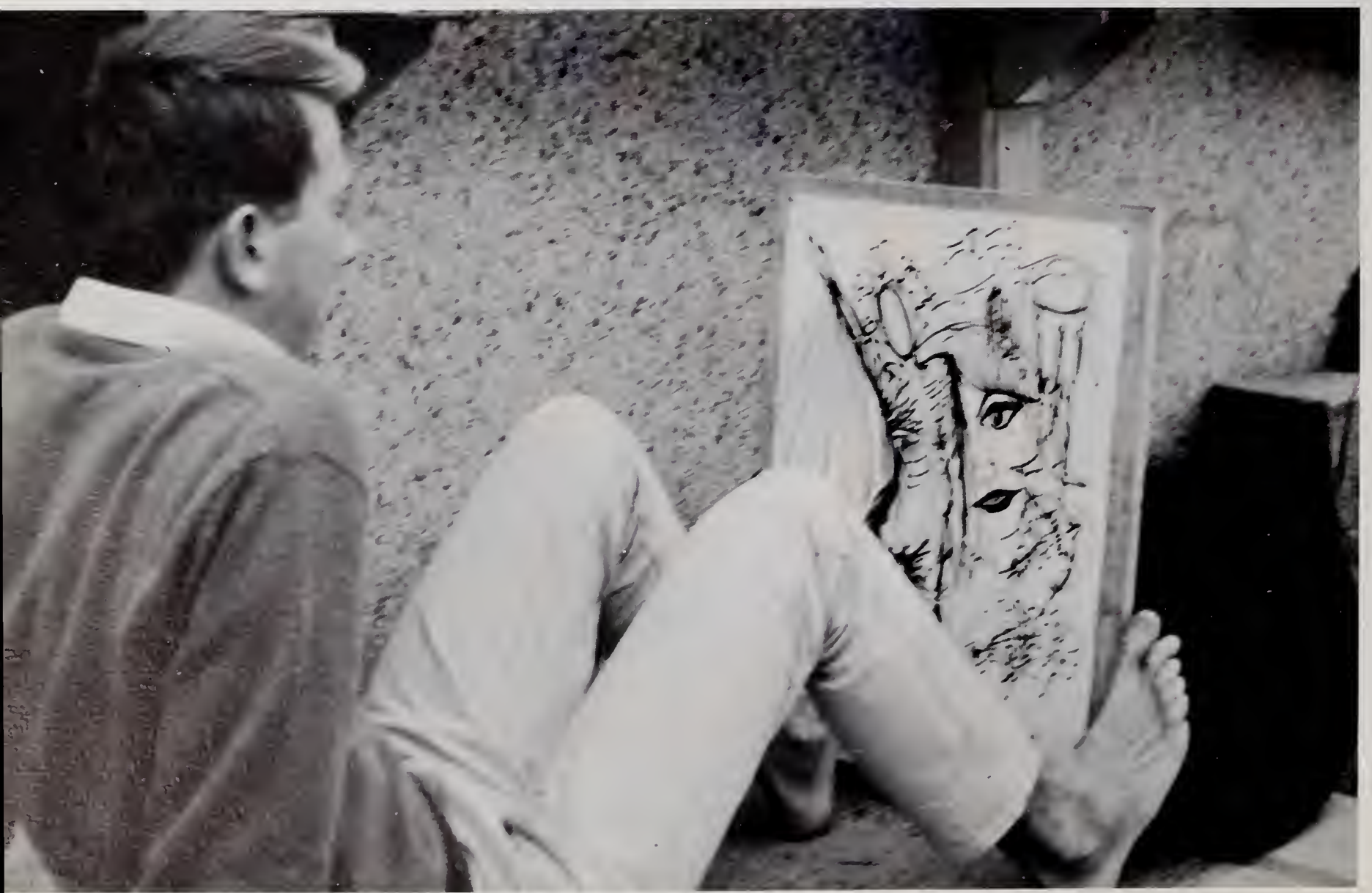

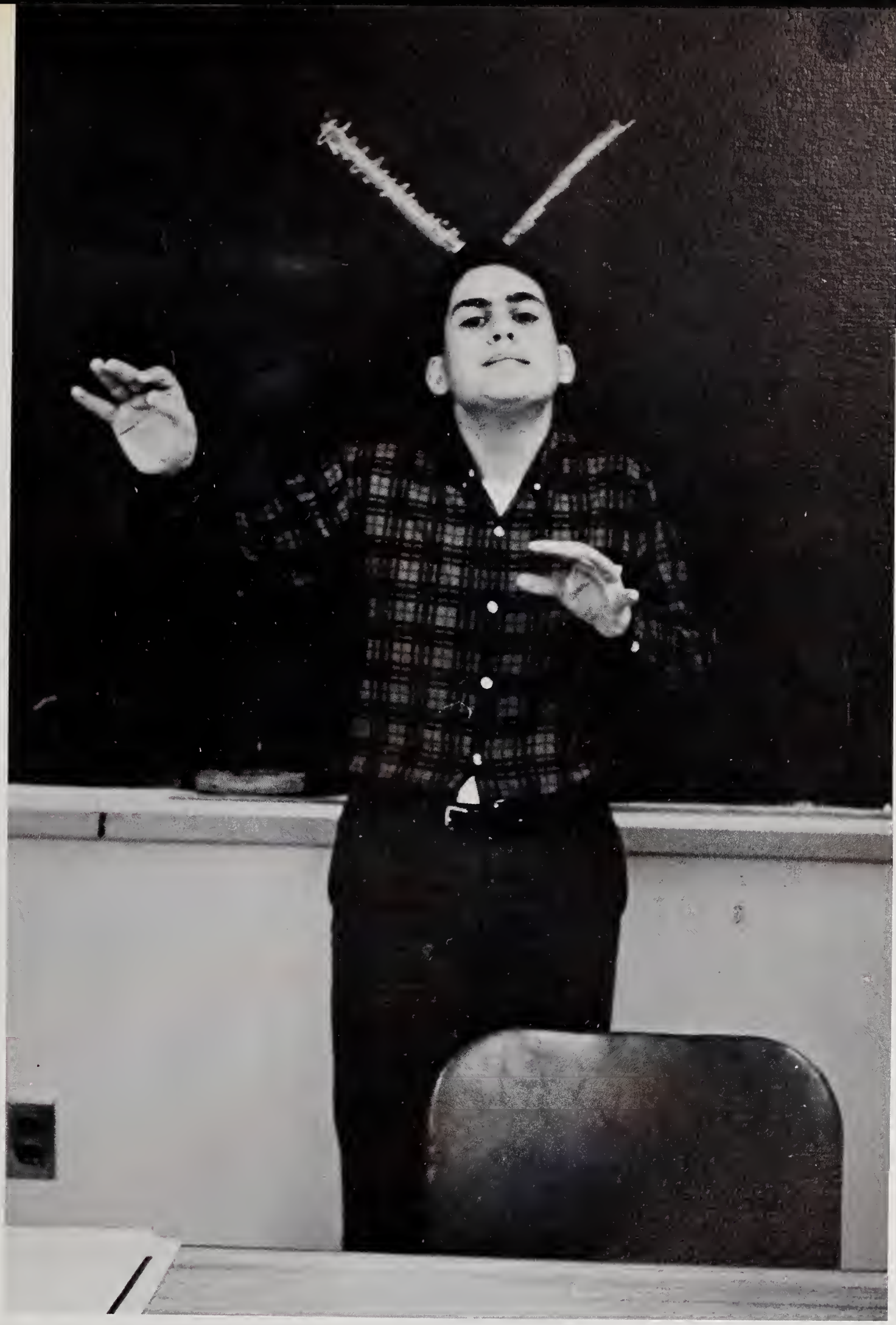

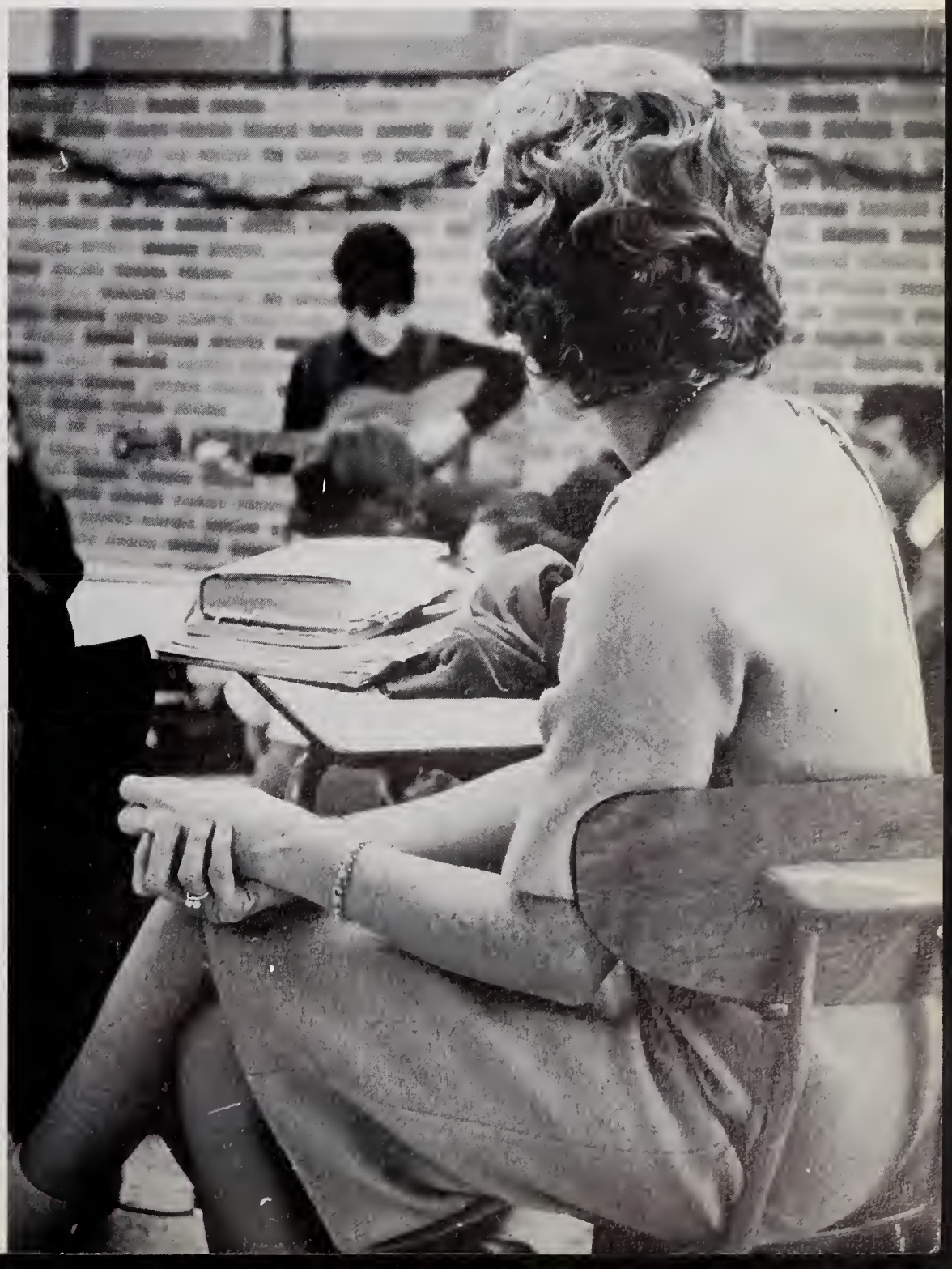

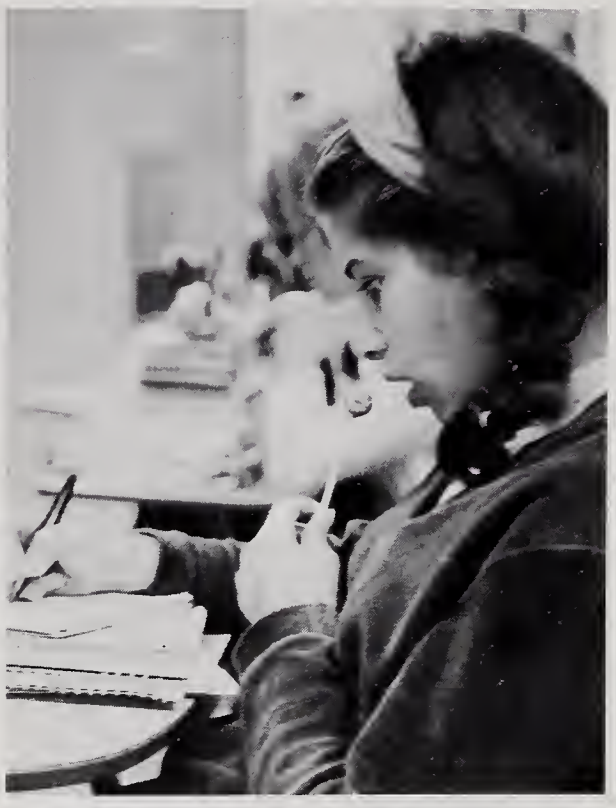

USCG
EASTWIND

EXIT

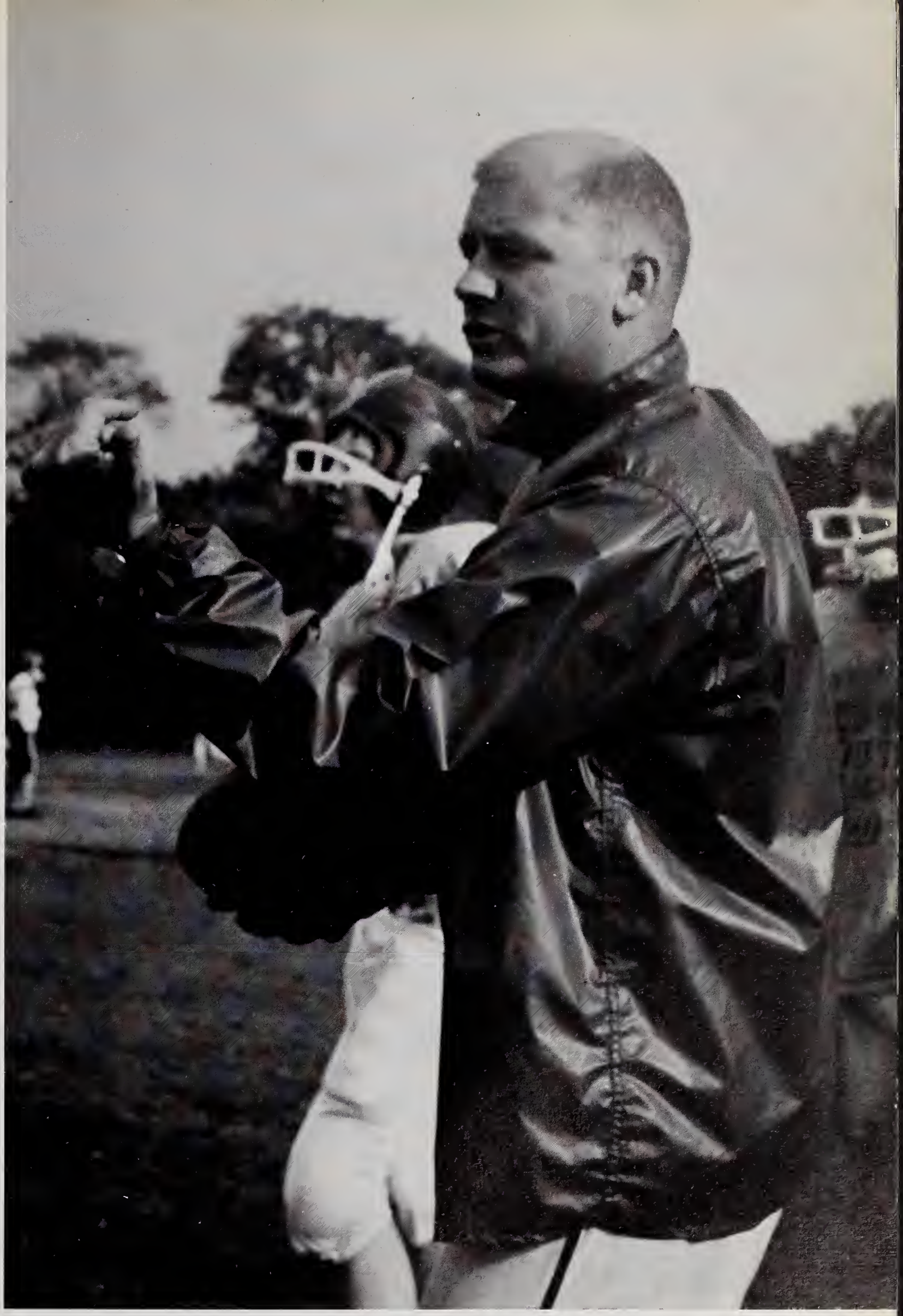

FACULTY

Knowledge always desires increase; it is like fire, which must first be kindled by some external agent, but which will afterward propagate itself.

JOHNSON

DR. DONALD K. DAVIDSON
Principal

ASSISTANT PRINCIPAL — Miss Sweeney.

SECRETARY TO PRINCIPAL — Mrs. Letteney.

Innovations in Education at South

The fundamental purposes of Newton South High School are to increase the intellectual skills of its students, to develop their capacity to think for themselves, and to deepen their knowledge of the world in which they live. According to Dr. Davidson, "An intellectually able student has a mind that sees relationships and contradictions, and recognizes the need for supporting conclusions with evidence and thought." At Newton South, the administration tries to develop such a student with a basic curriculum of liberal studies supplemented by programs of specialized training to enable the student to realize his abilities and interests. Thus, each student takes four years of English and usually two or three years of a language and math, as well as a number of history and science courses. Art, music, home economics, industrial, and secretarial courses are open to the many students who are eager to profit from them.

Nevertheless, the educational process at Newton South goes beyond the simple transfer of skills and knowledge. Each teacher tries to instill an attitude in his students. As Dr. Davidson puts it, "We are responsible for inculcating in our students a zest for learning, yet at the same time a certain humility so that they view knowledge as a basis for further inquiry rather than a finished product."

The education which a student obtains at Newton South is not a completely personal matter. It carries with it responsibilities to others. In the demanding society of today, no one can afford to be an "ivory tower" scholar. Dr. Davidson comments, "Intellectual competence has significance only to the extent to which the student becomes involved with, and reacts to, the world around him. His involvement and reaction quickens within an awareness of self that enables him to cultivate his capacity to the utmost."

MAIN OFFICE STAFF — Mrs. Gilroy, Mrs. McGuire, Mrs. Garafalo, Mrs. Sullivan, Miss Corcoran.

CUTLER HOUSEMASTER — Mr. Hawkes.

CUTLER SECRETARY — Mrs. Laurie.

HOUSE ADMINISTRATION

WHEELER HOUSEMASTER — Miss Creedon.

WHEELER SECRETARY — Mrs. Walker.

GOODWIN SECRETARY — Mrs. Evans.

GOODWIN HOUSEMASTER — Mr. Card.

With education, the school hopes to foster in each student a realization of identity, a sense of purpose, and a desire for commitment. Many of the courses now offered at Newton South ask more questions than they provide answers. The three-year history sequence, for example, is designed more to give the student an idea of who he is and what his values are, and what they should be, than it is to let him know what has happened. The school would like to awaken each student to a sense of the vitality and loveliness of the world in which he lives. "We believe," Dr. Davidson explains, "that we should quicken within the student an appreciation for our cultural heritage and a desire to sustain and enrich it. We should like to stimulate him so that truth, love, and faith have significance in his daily living. We should like to help the student to become a human being who cares how he leads his life."

Furthermore, there is at Newton South High School an emphasis on student government which perhaps might seem exaggerated in comparison with the policies of other schools. Each class has its own democratic government; each house has officers and an elected representative body; each club, no matter how small, has leaders duly chosen by the members. Says Dr. Davidson, "The continuation of our democratic society depends upon an informed citizenry which has the courage to act when lawful and orderly procedures are violated, yet is willing to accept the dynamics of change; a citizenry which recognizes and shoulders the consequences of its acts; in short, we try to develop morally responsible citizens."

CUTLER AIDE — Mrs. Bishop.

WHEELER AIDE — Mrs. Campbell.

GOODWIN AIDE — Mrs. DeSimone.

ENGLISH DEPARTMENT—*Row 1:* Mrs. Freimarck, Mrs. Scoggins, Miss Smith, Miss Lanigan, Miss Meissner, Miss Shils, Mrs. Ratner. *Row 2:* Mr. Chamberlain, Mr. Geist, Mr. Carey, Miss Wilder, Miss Silk, Mrs. Gonson, Mr. Silverman, Mr. Ostrach, Mr. Caras, Mr. Nye. *Missing:* Mr. Bissex, Miss Sanguinetti.

READING CLINIC — Mr. Carey.

SOCIAL STUDIES DEPARTMENT—*Row 1:* Mr. Sherman, Mr. Sutherland, Miss Radin, Mr. Robinson, Mr. Henderson, Mrs. Thach. *Row 2:* Mr. Silverman, Mr. Dammond, Mr. Hammack, Mr. Linscott, Mr. Shaw. *Missing:* Mr. Briggs.

GUIDANCE DEPARTMENT—*Row 1:* Mrs. Levenson, Dr. Mathews, Mrs. Knowles, Mrs. Whiteley. *Row 2:* Mr. Hoogheem, Mrs. Goldman, Miss Donahue, Mr. Lambert.

Finally, Dr. Davidson summarizes the practical application of the philosophy of the school. "This philosophy," he concludes, "can best be attained through a close association between students and a competent, concerned faculty, working together in a climate conducive to learning, where uniqueness, creativity, personal integrity, conscientiousness, and excellence of work are recognized and encouraged."

According to Mr. Altree, "The Newton History curriculum is based on the assumption that history is one of the most humanistic of the liberal arts disciplines. If it is reasonable to say that the Humanities in their briefest definition are about other lives, then it is reasonable to argue that the real value of history for the education of high school students lies partly in its capacity to generate awareness and consciousness of experience other than one's own. The uses of history in high school are surely not to be limited only to methodology or to finding out what the historian does.

Seriousness about the rules of discipline obviously has its place, but history as methodology can be no less tedious a sobriety to a high school student than history as unending chronology. Mr. Altree continues, "The Newton teachers also argue that history is not simply a language of inquiry but also, a unique kind of perception; when it works well, it has the effect of expanding one's powers of vision into the competing interests, ideologies, and experiences which constitute society. The sense of history can be a special kind of sensibility. And at a time when competitive rewards go so much to the mastery of 'functional skills,' 'conceptual ability,' and analytic 'sophistication,' the case for a humanistic history is singularly strong. When it works well, it is an extension of social experience which expands awareness of life beyond one's own. In this sense, history both informs opinion and creates judgment."

LANGUAGE DEPARTMENT—*Row 1:* Miss Conwell, Miss McLane, Mr. Ethier, Mrs. Leisher, Miss Ashley, Mrs. Pike, Mr. Cornell. *Row 2:* Mr. Berwald, Miss Leighton, Mr. Rivers, Mrs. Reinhard, Miss Scherban, Mrs. Zephir, Mrs. Snell, Mr. Little, Mr. Petrillo.

SCIENCE DEPARTMENT—*Row 1:* Mrs. Burrowes, Miss Eaton, Mr. Silluzio, Miss Stone, Mr. Kojoyian. *Row 2:* Mr. Bronson, Mr. Jones, Mr. Brough, Mr. Goldman, Mr. Verdun.

The history student at Newton South forms an awareness of the "energy of history" by reading memoirs and short stories about the adolescent in conflict with his parents or society. In these stories, one perceives the conflict between tradition and progress, between conformity and individualism.

By studying a series of life histories from simple societies, the student learns more about customs and traditions within a society. The next unit focuses on the origins of the city in the Ancient Near East, examining the achievements of the city as a system of cooperation and conflict.

After this unit, the history courses becomes formally historical. The student studies the Carolingian era, the High Middle Ages, and the Renaissance. In the beginning of the junior year, the student continues his study of the Renaissance and the Reformation with emphasis on the new perspectives of sixteenth-century Europeans.

In the junior year, the student focuses on American History through the Civil War. The course emphasizes the uniqueness of American institutions as well as a comparison between European and American tradition. Another unit stresses the French and American Revolutions as turning points in the history of common tradition.

In the senior year, one studies the interpretations of the English factory system between 1830-1850. Another unit concentrates on the impact of Western culture on Asian and African traditions. At the end of the senior year, the student reads more short stories and essays similar to those read at the beginning of the three year sequence.

In the Math Department, one of the most forward-looking programs is the computers course. At present, Newton South High School is one of a handful of high schools across the nation which offer a computers course. But even now, there is anticipation of a second year course on data processing and an expansion of curricula in the first year course.

MATHEMATICS DEPARTMENT—*Row 1:* Miss Dohanian, Miss Forssberg, Mrs. Allen, Mrs. Davis, Mrs. Waldrop, Mrs. Solomont. *Row 2:* Mr. Nathanson, Mr. Giroux, Mr. Merrill, Mr. Manhard, Mr. Norris, Mr. Waugh. *Missing:* Mrs. Pearlman.

LIBRARY DEPARTMENT — Mrs. Donovan, Mrs. Erskine, Miss Trowbridge, Mrs. Sones.

INDUSTRIAL ARTS DEPARTMENT—Mr. Lambert, Mr. Knapman.

HOME ECONOMICS DEPARTMENT — Mrs. Driscoll, Mrs. Shaw.

ART DEPARTMENT — Mr. Roberts, Miss Elliot, Mrs. Manchester.

There is also progress in the conventional math program. For example, this is the first year of a new integrated Math I-2 and I-3 program. This program involves teaching algebra and geometry concurrently, in order to stress the inter-relationship of these two disciplines. In the first year (I-2), the basic foundation is laid in both algebra and geometry; then in the second year, the more advanced aspects are taught to the I-3 classes.

There are other experimental programs in the Math Department at Newton South. The math division of the N.S.E.P. is based on the concept that each individual should work at his own pace and thus realize his full capabilities. This, it is felt, can be achieved only through the combination of group discussion and individual work stimulated by this program. U.I.C.S.M. and S.M.S.G. courses are no longer in the experimental stage; their concepts are now being formulated into hardback conventional text books, soon to be used at South.

MUSIC DEPARTMENT — Mr. Kaplan.

MUSIC DEPARTMENT — Mr. Cobb.

GIRLS' PHYSICAL EDUCATION DEPARTMENT — Miss Hersey, Miss Hall, Mrs. Kisiel.

There are many new developments in the science department. An experimental biology program has been introduced this year to the schedule. The B.S.C.S. developed at University of Colorado, emphasizes lab work and the molecular aspect of biology. This program has a good outlook for the future for it combines advancements in teaching methods, as well as modern aspects of biology.

Experimental physics programs are also being offered. In its second year, the P.S.S.C. program is already being challenged be a new Harvard Study Program. Both programs emphasize the practical applications of physics through extensive lab work and problem study.

Chemistry offers an introductory program combining the usual descriptive chemistry course with the theoretical Chemical Bond approach. Biology and chemistry offer intensive second year courses leading to advanced placement college credit. The biology program studies genetics, embryology, and anatomy with a biochemical orientation. The chemistry program introduces students to the study of chemical bonding, organic chem-

BOYS' PHYSICAL EDUCATIONAL DEPARTMENT — Mr. Winkler, Mr. Poskitt, Mr. Bechtold.

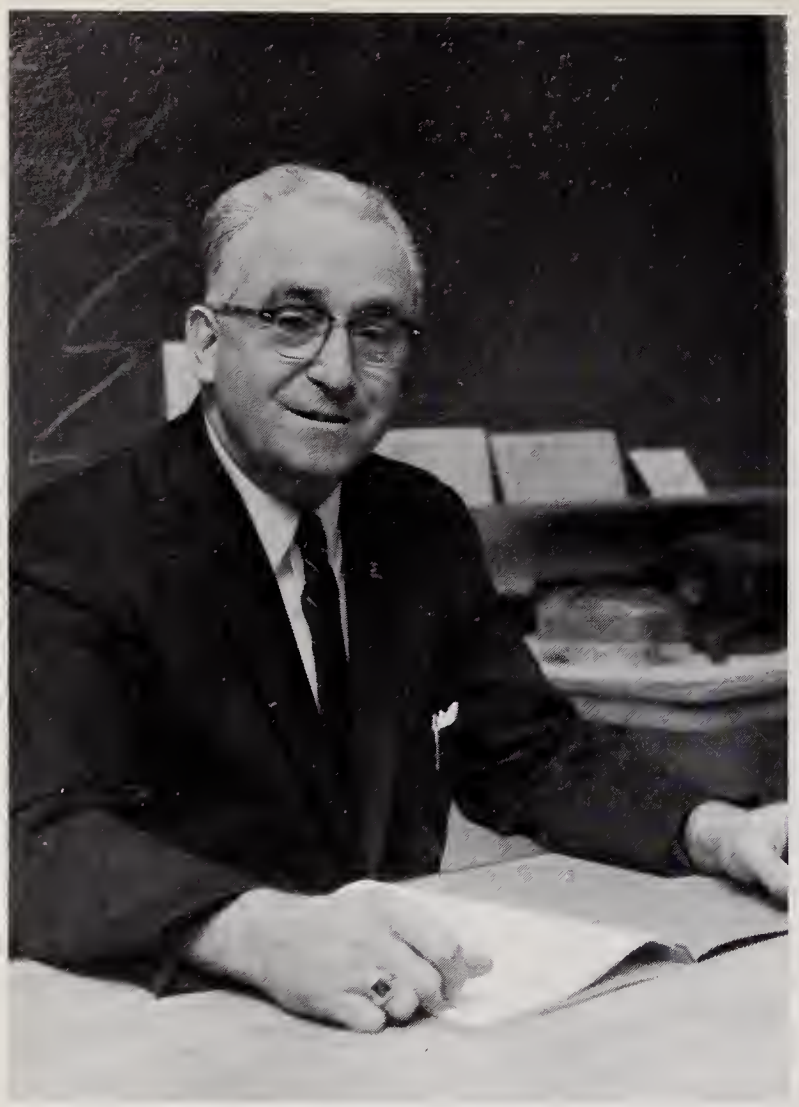

DRIVER EDUCATION DEPARTMENT — Mr. Brouillette.

HEALTH — Mrs. Nee.

istry, and thermodynamics. The second year physics program offers advanced studies in preparation for college physics.

"The Newton South student who does not study a language is rare," says Mr. Ethier, head of the foreign language department. Newton South offers courses in French, German, Spanish, Russian, and Latin. Mr. Ethier looks forward to advanced fifth year programs in each of these languages, as well as an extended use of the language laboratory. An enlarged collection of foreign language books in the library is a supplement to the regular foreign language curriculum.

It is not at all difficult to understand why Newton South is often acclaimed as one of the outstanding educational institutions in the country. It offers its students a program broad in interests and deep in scope. While it is known as an innovation, it does not experiment at the expense of the students.

BUSINESS DEPARTMENT — Miss Roman, Mr. Avritch, Miss Basile, Miss Sweeney.

CAFETERIA STAFF—*Row 1:* Mrs. Marston, Mrs. Vinton, Mrs. Osterberg, Mrs. Fisher, Mrs. Rousseau. *Row 2:* Mrs. Novia, Mrs. Newcomb, Rose LaBella, Mrs. MacDougall, Mrs. Gorgone.

The curriculum is both traditional and flexible. Never afraid to revise its offerings, always alert to new courses and projects, it avoids the stagnation which so often results in the disinterested, unmotivated student.

While a student can pursue a field of interest very intensely in South's curriculum, the school encourages students to sample courses in all areas. It realizes the importance of exposure to all areas of education before settling into the more restricted patterns of post high school life. The prospective science major may enjoy the aesthetic in a music appreciation course; the English enthusiast may welcome the discipline of P.S.S.C. physics.

The education we receive at South is more than the hours spent in the classroom, or the "busy work" done at home. The teachers are more than demanding mentors. Some of the most productive work, the most valuable thoughts, take place in the post 2:10 hours, in the "extra-classroom" chat with an interested teacher. This too is part of the educational atmosphere South has to offer. Total involvement, fulltime committment — these are the bywords of Newton South's attitude.

CUSTODIAL STAFF — Mrs. Roche, Mr. Daley, Mr. Evans, Mr. Civetti, Mr. Sabetti, Mr. Peltier, Mr. Carmichael, Mr. Senerian, Mrs. Hughes.

ORGANIZATIONS

Shun no toil to make yourself remarkable by some one talent. Yet do not devote yourself to one branch exclusively. Strive to get clear notions about all.

SENECA

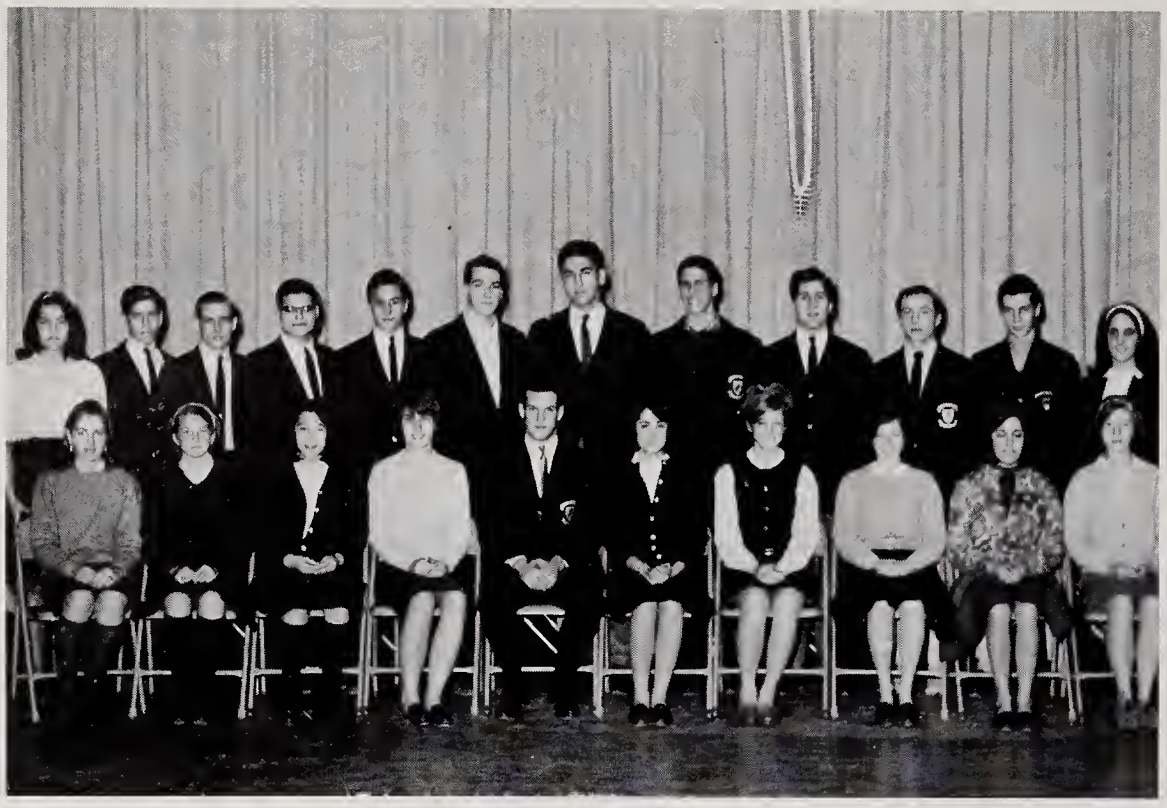

ASSOCIATES COUNCIL

The Associates Council is the principle student governing body of Newton South. It is a representative council made up of four officers elected by the student body, three members from each house, four members from each class, and the heads of the chief student organizations. The Council functions as a forum for student opinion and as a clearing house for all school activities in order to preserve and further the good spirit and traditions of Newton South.

OFFICERS — Jane Hopengarten, *Secretary;* Nancy Newell, *Vice President;* Peter Lewenberg, *President;* Julissa Anapolle, *Treasurer.*

SENIOR CLASS COMMITTEE

OFFICERS — Jane Bloom, *2nd Vice President;* Jay Gold, *Treasurer;* Barry Dashefsky, *President;* Ralph Meyer, *1st Vice President;* Ann Chambers, *Secretary.*

The two major Senior Class activities were, of course, Senior Supper and the Senior Prom. Senior Supper, "A Night at the Round Table", brought nearly five hundred seniors back in time to Newtowne Sooth. The Senior Prom was also a successful event, and was enjoyed by all who attended. In addition, the Class Committee sponsored a speaker, Murray Levin, professor at Boston University and author of *The Alienated Voter.* Dr. Levin spoke to the class about the Massachusetts political situation.

JUNIOR CLASS COMMITTEE

OFFICERS — Beverly Woo, *Vice President;* Bill Taylor, *President;* Steve Weisman, *Treasurer;* Leslie Farbar, *Associates Rep.; Missing*: Edith Solomont, *Secretary.*

The Junior Class Committee plans several activities, traditionally including the Junior Prom and the sale of class rings. This year a successful class committee-sponsored car wash helped raise funds for the prom. Seventy percent of the juniors bought class rings. One week before the November, 1964, election, the Junior Class held a mock election with voting machines and an actual ballot. Dr. Charles Brown, Superintendent of Schools, addressed the entire class, in December. In all, the Junior Class Committee spent an active and profitable year.

SOPHOMORE CLASS COMMITTEE

OFFICERS — *Row 1:* Elizabeth DiCarlo, *Secretary;* Sue Ellen Segal, *Vice President;* Sue Mescon, *Treasurer. Row 2:* Peter Freeman, *Associates Representative;* Robert Carpenter, *President;* Steven Lampert, *Associates Representative.*

The Sophomore Class Committee has devoted itself to the creation of a unified class. Through cultural, social, and academic activities, we hope to instill a sincere class spirit among the sophomores of Newton South, as well as an awareness of the happenings and problems of both our school and community. It is this sense of spirit and responsibility that we wish to implant and maintain in our class.

CUTLER HOUSE COUNCIL

This year the Cutler House Council undertook an extensive reorganization program. The traditional Music Night was held in the fall. Pre-basketball record-hops were the rage during the winter. In the the spring a remodeled Cutler House Council rapidly emerged, intent on glorifying the future history of the House.

OFFICERS — Greta Soep, *Associates Rep.;* Bob Gass, *Treasurer;* Terry Young, *President;* Chuck Spear, *Vice President; Missing*: Debby Glaser, *Secretary.*

GOODWIN HOUSE COUNCIL

OFFICERS — Donna Perry, *Secretary;* Bob Gladstone, *President;* Jane Pogatch, *Vice President. Missing:* Amy Wainer, *Treasurer.*

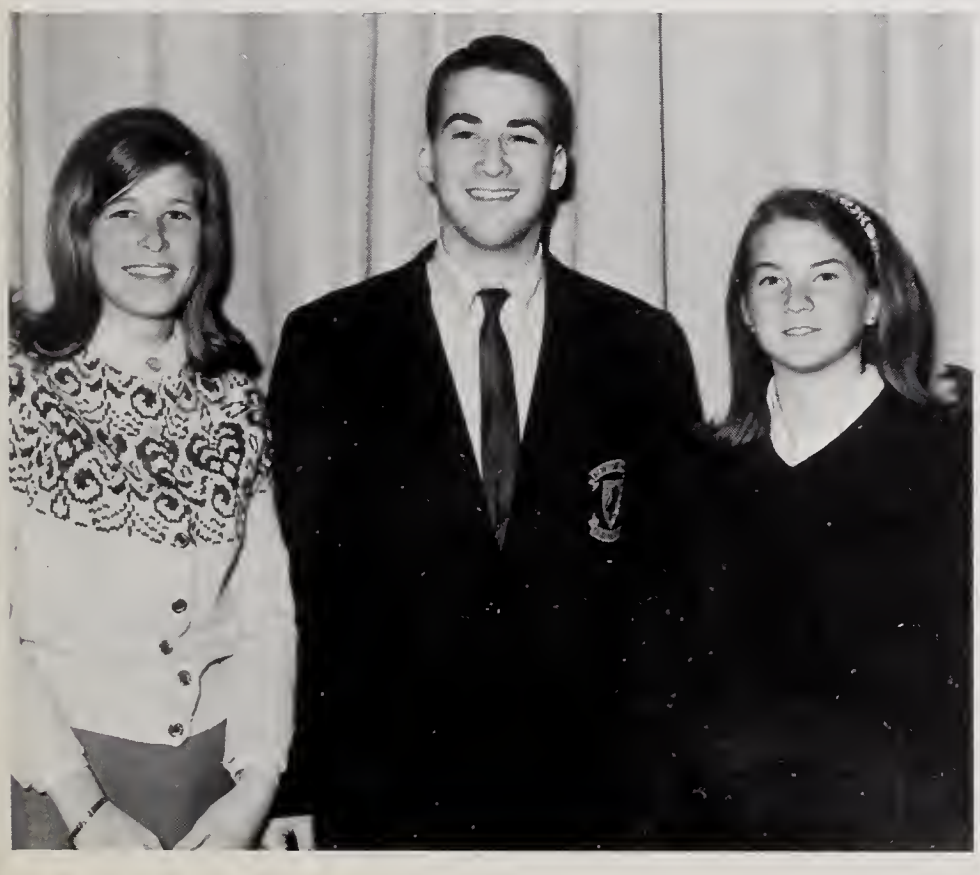

The Goodwin House Council has had an active year during 1964-65. Early in the year the Lion's Den, an after-school snack bar, was expanded to include a Coke and an ice cream machine. In January, several amendments to the council's Constitution were passed, giving equal representation to all homerooms, and establishing an Executive Board, while at the same time some interior decorating was done in Mr. Card's office, providing not only curtains and carpets, but a more pleasant atmosphere as well. Several Friday-afternoon get-togethers were held, featuring plenty of music and refreshments; and GoodwiNight, with both talent and dancing, was a happy evening enjoyed by all..

WHEELER HOUSE COUNCIL

The Wheeler House Council is a student government organization which is designed to unify all members of the House. This year has been a successful one for the Council. In addition to acquiring a candy machine for the Commons Room, Wheeler House has sponsored several activities. A hootenanny, taffy apple sale, assemblies about Russia and our sister school in Nigeria, a play, *Waiting for Godot,* sponsored with the cooperation of the Senior Class Committee, and a trip to the New York World's Fair, highlighted the Council's activities this year.

OFFICERS — Phil Woodbury, *Parliamentarian;* Barbara Wallace, *President;* Judy Chandler, *Secretary;* Bob Kaplan, *Vice President. Missing:* Debby Benson, *Treasurer.*

REFLECTIONS

Reflections is the literary magazine of the Newton High Schools. The magazine, which appears in April, publishes the best creative manuscripts of the two schools. *Reflections* includes both serious and humorous poems, essays, and short stories selected from the manuscripts submitted by students.

ICTUS

Two years ago, four students issued a publication of various works from the creative writing classes. The name *Ictus,* meaning beat or impulse, was chosen for this magazine, which emphasizes creativity in its selections.

Denebola

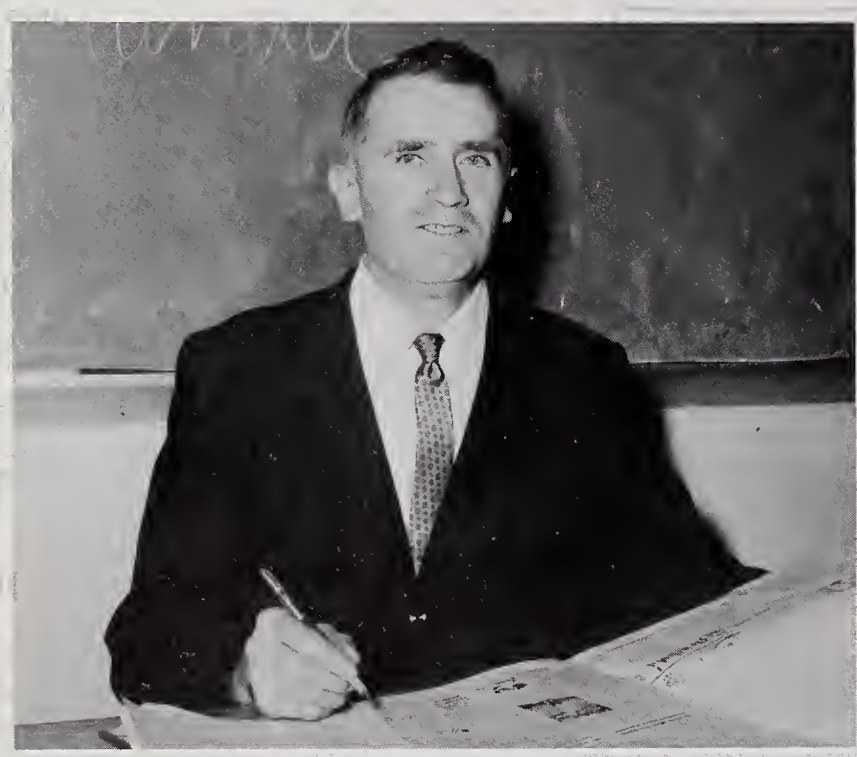

ADVISOR — Mr. Nye.

EDITORS-IN-CHIEF — Stanley Cole, Kenny Morris.

Margie Saltzberg, *Exchange Editor;* John Umina, *Photography Editor;* Stuart Green, *Sports Editor;* Bob Runstein, *Photography Editor;* Linne White, *Art Editor;* Dan Lax, *News Editor.*

Eileen Boris, *Circulation Editor;* Jon Mann. *Copy Editor;* Debby Kadish, *Copy Editor;* Steve MacDonald, *Feature Editor;* Toby Swartz.

QUILL AND SCROLL — Dan Lax, Stanley Cole, Kenny Morris, Paul Rosenberg, Stuart Green.

ADVISORS — Mr. Chamberlain, *Literary Advisor;* Mr. Shaw, *General Advisor;* Mr. Roberts, *Art and Layout Advisor. Missing*: Mr. Little, *Circulation Advisor.*

LITERARY STAFF — Emily Homonoff and Caroline Poplin, *Editors;* Mr. Chamberlain, *Advisor.*

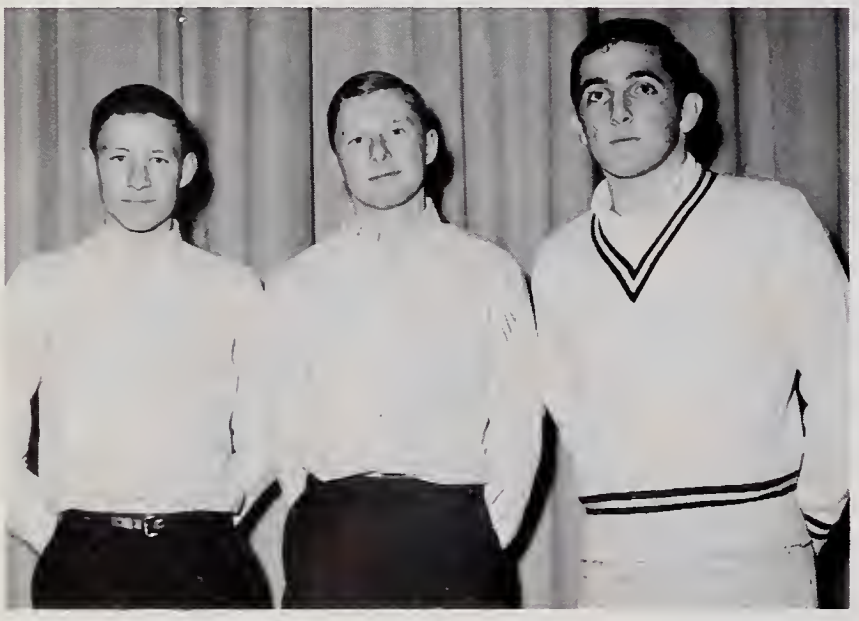

SPORTS STAFF — Stuart Green and Ralph Meyer, *Editors.*

COPY STAFF — Jane Bloom, *Editor.*

PHOTOGRAPHY STAFF — Jim Wolbarsht, *Editor.*

FEATURE STAFF — Dick Rossman, *Editor.*

DATA STAFF — Lory Rosoff, *Editor.*

BUSINESS STAFF — Bob Gladstone, *Manager;* Merry Thompson, *Assistant Manager.*

REGULUS

EDITORS — Barbara Wallace, *Assistant Editor;* Paul Rosenberg, *Editor-in-Chief;* Ed Levin, *Editorial Assistant.*

ART, LAYOUT, AND PUBLICITY STAFFS — Susan Asquith, *Art Editor;* Dina Portnoy, *Layout Editor;* Susan Pontius, *Ass't Layout Editor;* Marcia Seeler, *Publicity Editor;* Mr. Roberts, *Advisor.*

CIRCULATION STAFF — Lyn Rosoff, *Editor;* Mr. Little, *Advisor.*

AD STAFF — Beth Farber, *Editor.*

REGULUS
EDITORS

SENIOR FILM SOCIETY

S.F.S. was started when a small group of seniors wanted to take advantage of a course in Image Communications Media being taught to the N.S.E.P. sophomores by Father John Culkin, from Fordham University. Group members, about thirty-five in all, received a wider range of experience in films and the art of film-making from the films and discussions at the meetings.

VENTURE

Venture's primary purpose is to create a literary forum where a great number of Newton South High students, from all grades and curriculums, can display their ideas, interests, and experiences in print. This one point is most significant, not only in itself, but in respect to its possible consequences. Hopefully, such a publication will create a desire for the writer to write and, as a result, a new enthusiasm from those who will read what has been presented. In short, *Venture*'s goal is to be a vehicle of communication, a vehicle large enough to take in a great many literary genres and ideas.

INVESTMENT CLUB

The Investment Club has been organized to stimulate an intelligent interest in the management of money through bi-weekly lectures and actual experience in investing. The club concentrates on limiting the risks of investment and the ultimate decisions of what to buy and when to sell lie with the members. A vote is taken after all available information on a given investment has been presented. We can not expect outstanding financial results since the investment program must end with the school year, but our principle aim is to learn.

NATIONAL HONOR SOCIETY

After long debate, Newton South's chapter of National Honor Society reached a definite conclusion: our Honor Society should be a service organization. Prior to this year, Honor Society was merely a group of students recognized for academic excellence.

A tutoring service was organized this winter, offering free instruction in any area of study. Interesting students were tutored by volunteer National Society members, in school or at home, at any hour convenient for both student and tutor.

The Newton South chapter is formally a chapter member of the Eastern Massachusetts Association of National Honor Societies. Organized last year, the E.M.A.N.H.S. now has three elected officers and a new constitution.

Inducted April, 1964

Susan Asquith
James Baller
Paul Balmuth
Marjorie Barkin
Peter Bassett
Deborah Benson
Jane Bloom
Peter Blustein
Janet Carter
Ann Chambers
Anita Chiriboga
Paula Clement
Stanley Cole
William Collins
Barry Dashefsky
Mack Edinberg
Faith Ferre
Sheldon Fishman
Stanley Forman
Robert Gass
Robert Gladstone
Jay Gold
Diane Gordon
Edward Gray
Marjorie Harrison
Emily Homonoff
Mark Homonoff
Jane Hopengarten
Margaret Hosmer
Donald Isaacs
Dana Jackson
Pamela Jay
Deborah Kadish
Bruce Katz
Jane Klein
Carl Kramer
Richard Lasker
Dianne Leshay
Jonathan Mann
Rosalyn Mogul
Chantal Moreau
Kenneth Morris
Robert Myerson
Susan Neiman
Nancy Newell
Eliot Norman
Miriam Novack
Neil Nyren
Barbara Paul
John Penney
Caroline Poplin
Dina Portnoy
Frederick Portnoy
Susan Pransky
Paul Rosenberg
Richard Rossman
Robert Runstein
Marjorie Saltzberg
John Shapiro
Stephen Shaw
Lloyd Smith
Gregory Steinsieck
Carol Stromberg
Robert Tobin
Barbara Wallace
James Wolbarsht
Rose Zoll
Susan Zonderman

OFFICERS — *Row* 1: Emily Homonoff, *Treasurer;* Carol Stromberg, *Secretary.* *Row* 2: Paul Balmuth, *President;* Richard Rossman, *Vice President.*

Inducted April, 1965

Julissa Anapolle
Kent Anapolle
Geoffrey Belinfante
Jane Brodsky
Mark Cutler
Christopher Davis
Valerie Eckardt
Suzanne Estabrooks
Heidi Friedman
Judith Gould
Mark Goulston
Joyce Lemkin
Edward Levin
Genevieve Mandile
Doris Nollman
Barry Portnoy
Constance Roud
Kathleen Rourke
Melvin Schwechter
Michael Sklar
Ina Starr

FRENCH NATIONAL HONOR SOCIETY

The French National Honor Society is a nationwide honorary association with over three hundred chapters, whose membership is based on high scholarship in all subjects and in French in particular. Members must also possess demonstrated qualities of leadership in French activities and interests either as a group or individually. This organization also sponsors an annual oral recitation contest for a number of schools in the Boston area.

ADVISOR — Mr. Berwald.

Inducted Spring, 1964

Marjorie Barkin
Stanley Cole
Barry Dashefsky
Jay Gold
Diane Gordon
Edward Gray
Emily Homonoff
Jane Hopengarten
Richard Lasker
Rozalyn Mogul
Chantal Moreau
Eliot Norman
Caroline Poplin
Richard Rossman
John Shapiro
Steve Shaw
Carol Stomberg
Barbara Wallace
Ross Zoll
Susan Zonderman

MUSIC CLUB

The Newton South High Music Club desires to interest students in the different phases of music such as jazz, folksinging, musical comedy, and choral and classical work.

DRAMA GUILD

The Drama Guild of Newton South High School aims to encourage interest in all phases of the theatre. This year, the guild has been fortunate to have had lectures on lighting, stage, and make-up. Other scheduled activities included a play in the winter, guest speakers, theatre parties, and readings given by students.

LATIN CLUB

For those people who have had a Latin background or are currently enrolled in Latin courses, the Latin Club provides the opportunity to learn more about classical culture. On the local level, the club provides lectures, skits, museum trips, and sponsors annually a Christmas Alumni Party and a gala banquet in the Roman tradition. In addition, it belongs to the state and national Junior Classical Leagues and attends the state conventions. The Latin Club is striving toward greater co-ordination and combined activities with the other language clubs of Newton South High School, as well as with Latin Clubs at other nearby high schools.

AMERICAN FIELD SERVICE

The American Field Service is a national organization which was started after the First World War. In our school, its main funtion is raising money for the exchange students sponsored by A.F.S. Last summer, Jon Mann was our A.F.S. student to France. The foreign students attending our school were Shinobu Fujita of Japan and Chris Marsh of New Zealand. A.F.S. held a workday, a candy sale, and a spring concert to raise money. In addition to raising money, A.F.S. is responsible for aquainting the school with the students and their countries through assemblies and informal lectures.

INTERNATIONAL RELATIONS CLUB

The goal of the International Relations Club is to create student awareness of the world about him. This objective is realized by sponsoring guest speakers and holding group discussions. Members of the club serve as delegates to the regional model United Nations.

SPANISH CLUB

The Spanish Club enables students to learn more about Spanish culture and traditions. At its monthly meetings, the club has had the opportunity of seeing slides of Spanish-speaking countries, and hearing various lectures about Spanish life. The club participated in the inter-language Christmas Party by teaching Spanish customs to the other clubs and by donating a pinata to the festivities.

FRENCH CLUB

In its fifth year, the *Cercle Francais,* composed of nearly one hundred members, has presented guest speakers, as well as *chanteurs* and a spring *Mardi Gras* or French banquet. The club participated in the foreign language clubs' Christmas Party and sponsored a city-wide recitation contest, the *Concours Oral.*

GERMAN CLUB

One of the main projects of the German Club is the publication of its annual magazine, *Der Lowenschwanz.* Last year, a copy of the magazine was received graciously by Konrad Adenauer.

At the Boston University Tivoli in the early spring, a N.S.H.S. German Club member competes with other schools in a recital contest. Other club activities include a skit at the inter-language Christmas Party and the distribution of various German-English magazines in the racks of the commons rooms.

ASTRONOMY CLUB

Stargazers are welcomed at the Astronomy Club. This club encourages members to investigate and report on celestial phenomena, invites guest speakers, and observes the stars through the school's telescope.

CHESS CLUB

Members of the Chess Club meet regularly to challenge each other for the ten places on the Chess Team. The club is organized for the enjoyment of those interested in learning chess and improving their game. The team competes with other schools in Greater Boston.

LOCAL HISTORY CLUB

The Local History Club is a small group which was formed to do basic research on the history of Newton. This academic year the group has concentrated on studying the Charles River.

AUDIO-VISUAL CLUB

Five boys from each house are members of the Audio-Visual Club. They donate their free periods to the operating and maintenance of the audio-visual equipment.

STAGE CREW

In addition to assisting in the Spring Musical and Drama Guild presentations, the N.S.H.S. Stage Crew provides its members with practical experience in the arts and techniques of stage production. In times of dramatic inactivity the Stage Crew concentrates on maintenance of the stage equipment and the many lectures and movies which take place within the hallowed acoustic-paneled walls of the auditorium.

DEBATING SOCIETY

The objective of the Newton South Debating Society is to give as many students as possible the opportunity to debate. This year, the National High School topic was "Weapons' Control." Throughout the year, different aspects of this subject were debated. N.S.H.S. is a member of the Greater Boston Debating League, which sponsors interscholastic debates. Besides league debates, N.S.H.S. is often invited to tournaments sponsored by other leagues and high schools. A formal league debate consists of four separate debates: two affirmative and two negative teams from each school. A point is given for each debate won; the school with the highest score is the winner of the debate.

SCIENCE TEAM

The Science team, part of a league sponsored by the American Chemical Society, competes regularly with other Greater Boston Schools. At the meets, members must answer questions which have been compiled by the high school science teachers.

MATH TEAM

The Newton South Math Team annually competes with forty-six other schools in four math contests in the Greater Boston Mathematics League. The team is composed of two seniors, two juniors, and a sophomore who are chosen by competitive qualifying tests.

MATH CLUB

For the student whose interest in the field of mathematics exceeds the subject matter taught in class, Newton South has an active and expensive program in the Math Club. The program consists of open sessions, lectures, and activities. Among the activities this year were a lecture on Game Theory and a follow-up "Hex" tournament.

P.T.S.A. REPRESENTATIVE

The Parent-Teacher-Student-Association was created in order that a closer tie be established among these three groups. This year, three students represented the views of the student body at the Executive Board meetings. This organization has provided a much needed link between adults and teenagers and has helped the parents and teachers to understand the ideas and the problems of the Newton South students.

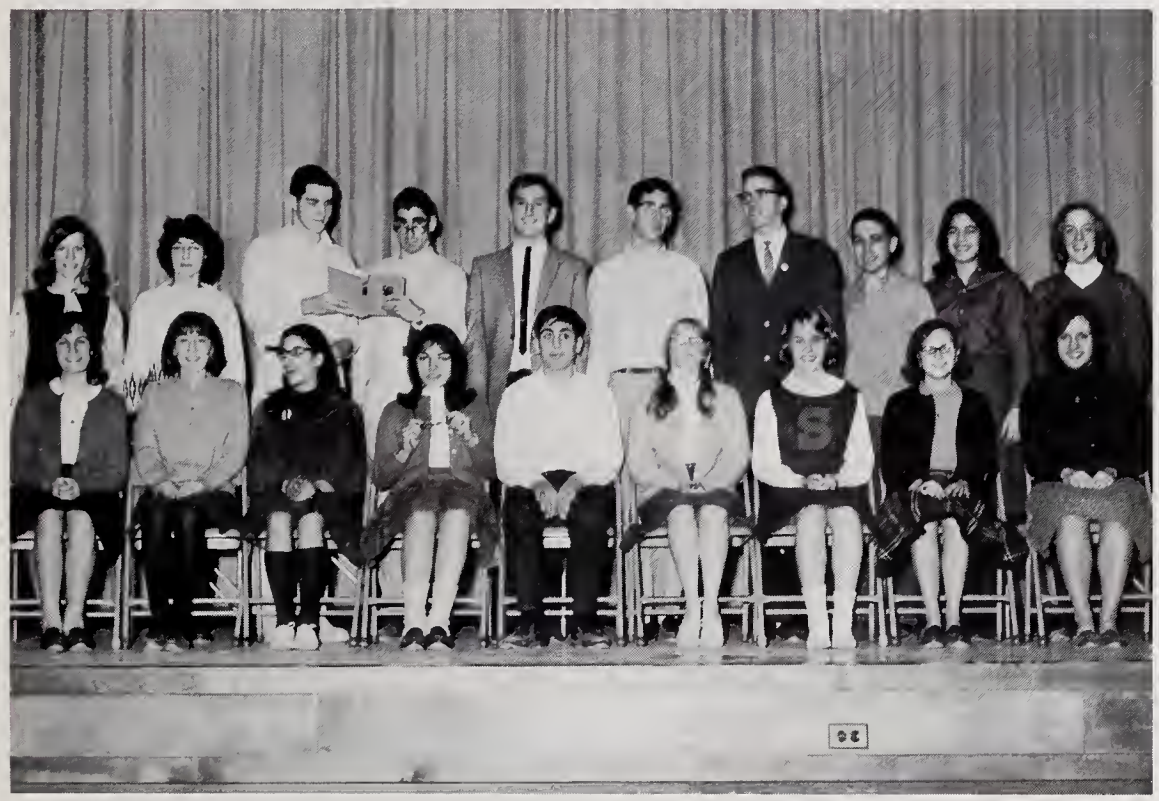

LIBRARY CLUB

The Library Club, a service club, consists of students interested in an efficient, well-functioning library. Each student gives at least two free periods per week to the Library and assists the Library Staff by shelving books and arranging books, magazines, and college catalogs. The members also do clerical work at the desk, deliver attendance slips to the house offices, type book cards, paste and cover books, and get books ready for circulation.

SCHOOL STORE

The School Store, conveniently located in the cafeteria, is open daily for those wishing to purchase school supplies.

TIGERAMA COMMITTEE

The students of the Tigerama Committee work with the parent and teacher advisors to sponsor four informal dances each year. Tigerama has traditionally been a joint funtion with Newton High School, but last year, the committee experimented with separate Tigeramas in December. The committee, headed by two student chairmen and a secretary, plans every aspect of the dances. This includes entertainment, finance, publicity, decorations, hospitality, and, naturally, clean-up. Tigerama is one of the most popular recreational activities at Newton South.

HOMEROOM MANAGERS

The Homeroom Managers help to conduct administrative business efficiently. Throughout the year they collect insurance money, sell S.A.T.'s, and occasionally take attendance and collect notices.

COMPUTER CLUB

STADIC 1 is a digital computer designed and built exclusively by students of this school. At the moment the computer can add, subtract, multiply, and remember numbers in excess of 131,000. Circuits for division and square root funtions are presently being designed. The computer is located in the prop room due to a lack of space elsewhere in the school.

BLUE SQUAD

The Blue Squad is a service organization responsible for orderly student conduct in the school corridors and cafeteria. Its rotating membership provides a chief, a captain, a lieutenant, and twenty active members per day.

FOLK MUSIC CLUB

If you have been disturbed by noises emanating from room 6204 on Wednesdays after school, we of the Newton South Folk Music Club extend our deepest apologies. This year, we have made an effort to organize this noise into a constructive program of workshops on the many different types of folk music. We have sponsored lectures, workshops, and discussions on ballads, blues, and French folk music, bluegrass, ragtime, and topical songs. Other activities include joint-hootenannies with the Folk Music Clubs from Newton and Brookline High Schools. We also hope to attend the taping of Folk Music U.S.A.

This year, we of the Newton South Folk Music have tried to look at folk music as an art form rather than an entertainment.

P.O.A.

The Puritans of America is a group of earnest students who have pledged themselves to uphold the principles of purity and goodness at Newton South. The P.O.A. seeks to protect the moral well-being of N.S.H.S. by wiping out interdigitation and all forms of fraternization, and by banning lewd and suggestive literature from the English curriculum. The P.O.A. sponsors committees to determine the adverse effects of co-educational institutions and to examine the S.F.O.A.

CHEERLEADERS

CHEERLEADERS — *Row 1:* Kathy Rourke, Ruth Whitney. *Row 2:* Arlene Karsh. *Row 3:* Merry Thompson, Susan Aries, Debbie Weiss. *Row 4:* Kathy Robinson, Libba York, Amy Ritzhaupt.

G.A.A.

The Girl's Athletic Association aims to promote interest in sports, to provide an opportunity for girls to become acquainted with various aspects of physical education, to encourage sportsmanship, and to provide an outlet or release from academic pressures. All girls in the school are members and have the opportunity to further their athletic interests through a program of after-school activities which includes: apparatus, archery, badminton, basketball, dance, fencing, field hockey, golf, lacrosse, softball, swimming, tennis, and volleyball.

GIRLS' LEADER CORPS

This group is organized to help with the routine work of the physical education classes enabling the teacher to devote more time to teaching. There are four Leader Corps members in each class elected by their classmates. The Corps members are distinguished from the rest of the class by a white uniform and Leader Corps insignia.

Before each unit the Corps meets as a group for advanced instruction in the new activity with hopes they will be able to help with the teaching of this activity in the classes. Other areas in which members of the Leader Corps assist are locker room supervision, towel service, and caring for equipment.

MARCHING BAND

The Marching Band was composed of about thirty-five members who were willing to practice two blocks a week and play, even in the rain, for football games on Saturdays. A different drill was presented each week. The Band also played at football rallies and marched on Memorial Day.

ORCHESTRA

The Newton South High School Orchestra, under the direction of David D. Kaplan, meets four periods a week during school hours. During this time we learn to play and appreciate different types of music. Our own orchestra plays for the Spring Musical and also the Pop's Concert every spring. For the first time this year we have given concerts at Newton High and South with the combined orchestras of the two schools.

MADRIGALS

This is a selective group of singers which meets twice a week on extra time. The purpose is to sing music with interesting and intricate harmony. The Madrigals perform at assemblies and at Pops Night.

VARSITY CLUB

The main objectives of the Varsity Club are to promote a high standard of athletic achievement, to be of service to the high school, to create a fellowship among varsity athletes, and to recognize service with membership.

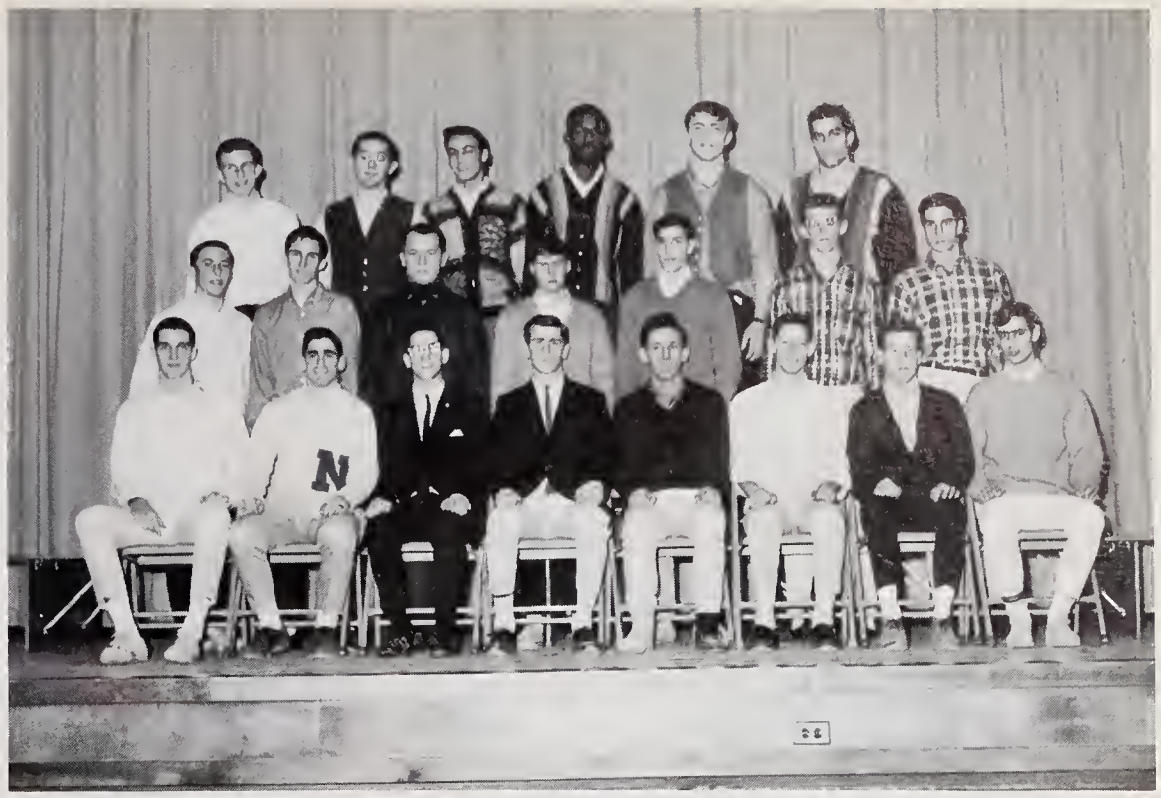

MAJORETTES

Chosen annually in highly competitive try-outs, the majorettes perform with the school band at football games, Tigeramas, rallies, and parades. They execute marching and twirling routines and entertain the crowds with novelties such as flag, hoop, and fire baton twirling.

LION

Newton South's Lion, Bob Schneider, helps to encourage school spirit at athletic events and boost the morale of our teams.

FUTURE TEACHERS OF AMERICA

The Future Teachers of America Club of Newton South High School is an organization designed to further the interest of students in teaching or youth guidance. During the school year, teachers and professional people connected with the educational field give talks, films are shown, and students are able to observe classroom activities, and assist teachers in the near-by Oak Hill Elementary School.

KEY CLUB

The Key Club is an organization dedicated to the civic welfare of the school and community. It is an international association affiliated locally with the Kiwanis Club of Newton. Two of the Key Club's many functions include: providing our many visitors with trained Key Club guides to inform them about the many facets of our school, and sponsoring money-making drives for underprivileged children in Newton. The Key Club draws its members from capable school leaders and responsible pupils, as their roles are of primary importance to our institution.

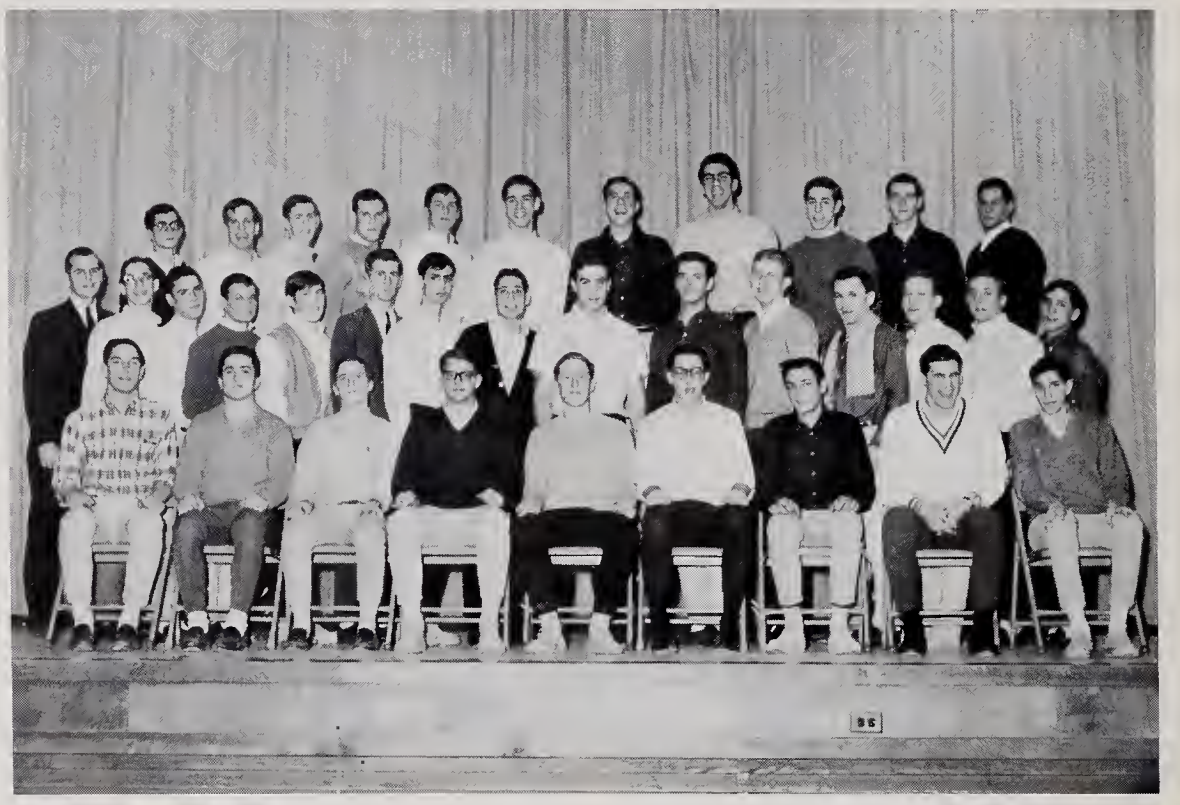

SKI CLUB

The Ski Club, whose present membership exceeds one hundred, invites all Newton South High students to participate in Saturday trips to King Ridge and Pat's Peak, two New Hampshire ski areas. The reduced rates on ski tows and lessons, as well as bus transportation, serve as incentives for both the beginning skier and the expert.

CONCERT CHOIR

Concert Choir was organized at Newton South last year for the more advanced choir members who have the ability to read music by sight. The group sings works of a more difficult nature than those sung by the other choruses. Several music assemblies were held this year in which the Concert Choir and other choruses performed with the orchestra and band.

GIRLS' CHORUS

The Girls' Chorus sings various types of music from show tunes to religious works. The chorus usually participates at the Pops Concert in May.

ACTIVITIES

It is not for man to rest in absolute contentment. He is born to hopes and aspirations as the sparks fly upward, unless he has brutified his nature and quenched the spirit of immortality which is his portion.

SOUTHEY

YOK IT UP
STOP
COLT "45"
CHANDLER '65'

SENIOR SUPPER

Senior Supper is an annual event unique to the Newton High Schools. It is that once-in-twelve-years-of-education experience which witnesses both students and faculty members partaking of a catered dinner and participating in good-natured satirical spoofing of each other. From the first course of the meal to the last strains of the finale of the musical presentation, Senior Supper is distinguished by an air of sophistication, by a tinge of nostalgia, by an enveloping camaraderie.

December 12 was the date of the Class of '65's Senior Supper. The locale was the dining room and auditorium of "Newtowne Sooth"; the theme, "A Night at the Round Table." Upon their arrival, guests found that Judy Chandler had effectively transformed our school into the medieval stamping grounds of our Arthurian counterparts. After the "banquet" we adjourned to the auditorium for the two hours of what has been cited as "punning, panning, spastic, slap-stick, ranking, ranting humor." The teachers presented a skit concocted by Miss Meissner and spontaneously embellished by all of the "good guys" of the faculty.

While this was a hard act to follow, the students rose to the occasion under the admirable direction of Bob Gass with assistance from Bob Runstein and Ed Levin. The program consisted of a dozen loosely connected skits which satirized various aspects of our school careers. The skits were held together by several witty song parodies written by Bob Gass and Carol Gordon.

Highlights from "A Night at the Round Table" included: a mock graduation; a post-graduation party; a joust between the National Chivalry Society's White Knight, Ajax, and the Brand X Knight of the Booze Squad. The program featured memorable characterizations of Friar Hoogh; Mr. Roulette; the Waspman; The Hawk, executioner of Senior Rack; the Soothsayer, who comforted college-bound rejectees: "There's a Place for You"; Merlin, the alchemy teacher, who sported a GTO and transformed all manner of rudiments into JAYGOLD; the three witches from Macbeth (Franni, Annie, and Lannie). And how we chuckled at Eddie Gray as Festa the Jesta, and the Great White Hunter (Stanley Forman), better known as Sir Cumference the Round, who made seven non sequitor appearances!

The ending of the program was markedly different from the tone of levity that keynoted the rest of the evening. The last song, "Try to Remember", provided a subtle suggestion of the deep bonds each of us feels towards South. The emotional attachment exists in every one of us even as we shout with exuberance at our graduation.

Next year September,
Look back and remember...

Our three years at South,
Oh please remember...

Try to remember,
And if you remember,
Fond memories...

Fraternitie
DeGaulle

THE BALD SOPRANO

Eugene Ionesco's *The Bald Soprano,* as presented by students at Newton South and teachers in the English and French departments, attempted to show that communication between people, and subsequent love, has broken down in contemporary society. The play starts with conversation ridiculous in its pettiness; Mr. and Mrs. Smith get into a tremendously involved discussion of nine characters, all named Bobby Watson. Bobby Watson was alternately mouldering, newly dead, about to marry, and then dead again. The action degenerates into absurdity as the Martins appear; Mr. and Mrs. Martin don't know each other, Mr. Smith wets his pants, and the doorbell rings three times with no one at the door. At the fourth ring, the Fire Chief enters and tells stories of dogs swallowing their trunks and calves eating too much ground glass, thereby giving birth to cows. The maid discovers that the fireman is an old flame, and they embrace to the disapproval of the onlookers. As the Fire Chief leaves, he asks to the embarrassment of all, "And, uh . . . the bald soprano?" Mrs. Smith finally answers, "She wears her hair in the style."

The speech now degenerates climactically into non-sequitur and finally animal sounds. At the end of the play, the two Smiths and the two Martins are on their feet screaming furiously at each other incoherent sounds and pointless words.

Ionesco has not tried to present a story or comedy of any sort here; rather, a general portrayal of a social and even personal condition: the lack of ability to communicate, and the loss of love. His characters don't think, they react; usually in a totally absurd manner.

The production was staged in French as well; *La Cantatrice Chauve* was written originally in French, and translated into English as *The Bald Soprano.* The French production included only three scenes; the English Production was the complete play.

Invaluable assistance in pronunciation and acting was given to the French players by Miss McLane, Miss Leighton, Mr. Little, and Mr. Ethier. Margie Harrison directed the French scenes. The English performance was produced and similarly aided by Miss Shils and Miss Meissner and directed by Tom Barron and Connie Roud.

The French players in Scene 1 were: Mr. Smith—Paul Balmuth and Mrs. Smith—Rosalie Phillips; in Scene 2: Mr. Martin—Jerry Green and Mrs. Martin—Anne Wattinne; in Scene 3: Mr. Smith—Jon Mann, Mr. Martin—Stan Cole, Mrs. Smith—Jane Brodsky, and Mrs. Martin—Sandy Toll.

The English players were: Mr. Smith—Paul Balmuth, Mr. Martin—Don Hollman, Mrs. Smith—Ina Ames, Mrs. Martin—Susan Lewis, the Maid—Sylvia Wool, and the Fire Chief—Alan Saunders.

PLAIN AND FANCY

This year's spring musical, "Plain and Fancy", was in keeping with the aim of the music department to provide both performers and audience with as varied a base of musical experience as possible. This show was in sharp contrast with those of the last two years: "The Boyfriend", a musical about the "roaring twenties"; and "H.M.S. Pinafore", a Gilbert and Sullivan operetta.

"Plain and Fancy" opened on Broadway ten years ago. Two "fancy" New Yorkers, Dan King (Eliot Marks) and Ruth Winters (Carol Gordon), visit the Pennsylvania Dutch community of Bird-in-Hand in order to sell Dan's grandfather's farm to the head of the community, Jacob Yoder (John Shapiro). Communication barriers immediately arise when the "Plain" meet the "Fancy". ("You want me to hang you up, ain't?") Katie Yoder (Laurie Asherman) is soon to be married to Ezra Reber (Bob Runstein). However, her childhood sweetheart, Peter Reber (Mark Cohen), Ezra's brother, returns after a two-year absence. Katie and Peter are still in love, but Jacob, Katie's father, doesn't think that Peter is "good Amish" and insists that she marry Ezra. Meanwhile, Hilde Miller (Debbie Glaser) has fallen in love with Dan, much to the chagrin of Ruth who has chased him for some time. Other important Amish characters who become involved are Aunt Emma (Sandy Zallen) and Isaac Miller (Bob Carpenter). Events come to a climax when Peter is shunned ("a terrible thing") for supposedly hexing a barn.

In the Second Act, Ezra gets drunk on Ruth's "old vegetable juice" and decides to go to the carnival in Lancaster. Hilde, furious when she discovers that Dan "does not want marrying", follows Ezra to get a taste of city life. Hilde is mocked there because of her Amish ways and Ezra becomes involved in a brawl and is saved only by the intervention of Peter, sent by Ruth to save the community from shame. In the end all are happy, except Ezra. Hilde decides city life is not for her, and looks for an Amish spouse. Ruth wins Dan and Mr. Yoder allows Katie and Peter to marry. The show ends with a rousing chorus of "Plenty of Pennsylvania".

The music was directed by Mr. David Kaplan, the acting by Mr. Ernest Chamberlain, and Mrs. Dorothy Gonson was the choreographer. The sets for "Plain and Fancy" were excellent, as were the scene changes; far more elaborate than in previous South musicals.

FACULTY-VARSITY GAME

The Faculty-Varsity Game, sponsored by the International Club of Newton South, proved to be one of the highlights of the school year. During the first quarter, the Varsity out-scored the faculty better than two-to-one, and built up a 21-10 lead. In the second quarter the two squads matched each other point for point. At the end of the half the Varsity retained its eleven point lead. During intermission the women faculty, led by Captain Eaton, played to a 6-6 draw with the girls' Varsity. The game was sparked by the ball hawking of Mrs. Gonson and Miss Meissner. Miss Aymie was high scorer, pumping in four out of the teams six points.

The feature attraction resumed with the faculty making an unbelievable comeback. Led by two teachers seldom seen around the school, they outscored the Varsity in each of the final quarters. The Varsity, however, held on to win 62-58.

TIGERAMA

1965 marks the tenth anniversary of the Newton Tigerama program. Ten years ago, Newton High School students, parents, and city fathers thought that Newton could benefit greatly from a youh center. They were afraid, however, that such a costly project might prove unsuccessful. So as an experiment to show that students desired and would actively support a recreation center, Tigerama was born. Since there is as yet a lack of city funds; and moreover, since Tigeramas have been so overwhelmingly successful, the original objective has been replaced by a more immediate one: to provide an informal night of fun and entertainment for Newton students. Tigerama has also come to serve as an important bond linking the two high schools.

The year's first Tigerama was held on September 18th, at Newton High. This "Kick-Off" Tigerama was dedicated to boosting the schools' fall sports programs. A highlight of the evening was a traditional motorcade that passed by City Hall. The second Tigerama, held at Newton South in January, celebrated Tigerama's tenth anniversary. Two other Tigeramas were held this year in March and May.

AMERICAN FIELD SERVICE

The AFS Club performs a specific function at Newton South, and its ideals and goals have attracted almost two hundred interested members, making it one of the largest clubs in our school. Simply stated, the purpose of the American Field Service Club is to welcome the foreign students who come to our school, introduce them to the school community, and earn money to help finance future exchange students. These goals are achieved through whatever means the imagination of leaders and participants allows.

However, the true value of the AFS Club is neither bound by the time limits of the school day nor the geographical limits of community. In aiding foreigners to spend a year at Newton South and sending our students abroad the club participates in the American Field Service Program, which feels that the best road to international understanding involves an exchange of young people. Thus, in an atmosphere of fun and friendship, the far reaching objectives of the AFS are realized.

STUDENT GOVERNMENT

The Associates Council, Senior, Junior, and Sophomore Class Committees, as well as the Cutler, Goodwin, and Wheeler House Councils constitute the student governing bodies at Newton South. The Associates Council, composed of members from each of the other groups, is the over-all supervisory organization. It coordinates all school functions, charters all clubs and organizations, and serves as a liason with the P.T.S.A.

The Class Committees and House Councils offer a large program of non-scholastic activities. One may enjoy anything from blue grass music to a "battle of bands"; from Beckett's *Waiting for Godot* to a Halloween hootenanny; from a lecture on Massachusetts politics to one on the modern education methods; from an address on the United Nations to an hour with an uninhibited artist. These programs are planned with more than diversion in mind. They contribute substantially to the total education of students, and, for this reason, student government strives to provide them.

While the Sophomore Class Committee has the extremely difficult task of putting its house in order and establishing financial stability in a short six month tenure and the Junior Class works to present a prom distinguished by its dignity and charm, appropriately enough, it is the Senior Class Committee that has the most active year of service. In addition to three lectures, joint sponsorship of a dramatic production, and initiation of the Newton South — Newton High Faculty Basketball Game, it is charged with the responsibility of carrying out the traditional Senior Class events: Cap and Gown fittings for graduation; Senior Supper; Diploma Cards; Class Gift; Final Senior Assembly; Senior Symposium; Senior Prom; and GRADUATION.

Student government works throughout our three years at Newton South to render service to the institution that has given us so much, to unite a diffused student body, to offer something of interest for every preference. It is a vehicle of the students, performs their functions, achieves their goals, advances their interests. Planning with care, acting with discerning taste, it strives to make the significant events of our school years more singular, the memorable occasions more meaningful. Not vague platitudes — but concrete achievement. Not a farce — but genuine contribution.

EXIT

SPORTS

There is a door for everyone at Newton South which will be opened only after extraordinarily hard and persistent knocking; the door is athletics and on the other side lies a unique maturity and self-respect that comes from the knowledge of having tried with everything you had in you to win, and if you did win, the knowledge of having tried with a little more than you thought you had in you. It is the knowledge that the more you sweat; the more pain you feel, the more is going to be the satisfaction after it is all over; the satisfaction of transcending yourself. You have done better than last time; better still than the time before that; better in fact than you thought you could do, and you forget all about the pain. Yet you must ask for it again and again; there is no quitting while you are ahead, nor is there any quitting after the first disappointment. The one who continues after weakness, failure, and disappointment will eventually be the greatest one, for he will have asked the most and it will have been given to him each time.

Row 1: B. Salzman, *Manager,* J. Manfredi, E. Marks, A. Leventhal, S. Hills, T. Clarke, T. Lopez, *Captain,* S. Olsen, S. Sampson, S. Parnell, R. Agabadian, D. LePourini, J. Rimalover, *Manager.* *Row 2*: Coach Kojoyian, P. D'Eugenio, M. Clemens, R. Hennessey, P. Fiore, C. Rezutti, M. Nathanson, G. Steinsieck, J. Passarini, J. McLeod, A. Chansky, S. Dokken, S. Ward, Coach MacConnell, Coach Nathanson. *Row 3*: Coach Winkler, J. Greenfield, P. Bassett, D. Slawsby, J. Fiore, R. D'Eugenio, J. Melnick, D. Smith J. Durocher, J. Taglienti, S. Cooper, J. Lipof, W. Regal. *Missing*: A. Chesarone, D. Coakley, M. Cohen, K. Gilas, C. Spear, K. Terry.

FOOTBALL

Two surprise victories over previously undefeated Revere and Hingham highlighted the 1964 football season at Newton South. Although Coach George Winkler admits that this has been a difficult year, he looks forward to bringing back, in 1965, the most experienced squad in South's six year history.

The accent of the '64 team was not on seniors, though they played outstanding roles. Quarterback Ted Clarke, expert at signal-calling, ball-handling, and "a great passing threat" completed 57% of his passes for 588 yards. His targets were Captain Tom Lopez and sophomore Steve Cooper. The backfield included halfbacks Craig Spear, the leading rusher, Dick D'Eugenio, and juniors Mike Nathanson and Joe Manfredi. Junior fullback John Passarini scored five touchdowns and was the team's leading scorer. Seniors Mark Cohen and Stuart Hills, receiving the brunt of the injuries, were fine signal-callers. Junior Dick Agabadian performed well in replacing Cohen and Hills, and seniors Joe Fiore and Pete Bassett won honorable mention at right guard and left tackle.

Other outstanding players were: Soren Olsen, Greg Steinsieck, and Art Chansky. Juniors and sophomores included Al Chesarone, Art Leventhal, Phil D'Eugenio, Don Leporini, Denis Slawsby, John McLeod, Mike Clemens, Dick Hennessey, Steve Parnell, and Jim Tagliente.

SCORES

Newton South	8	Fitchburg	27
Newton South	22	Cambridge Latin	14
Newton South	16	Stoughton	20
Newton South	8	Amesbury	12
Newton South	18	Lexington	18
Newton South	6	Leominster	20
Newton South	16	Rindge Technical	22
Newton South	14	Revere*	28
Newton South	22	Hingham	12

**forfeit*

20

23

NEWTON SOUTH
HIGH SCHOOL

Row 1: T. Allman, P. Balmuth, *Captain,* C. Davis, J. Ariansen, B. Paglia, S. Fujita, H. Conway. *Row* 2: B. Edlin, P. Orloff, S. Kerzner, J. Oser, T. Brown, R. Goldstein. *Row* 3: A. Marcus, T. Gross, R. Ginsburg, F. Milgroom, D. Smookler, A. Schroder, Coach Geist.

CROSS COUNTRY

The Newton South Cross Country Team, coached for the fifth consecutive year by Mr. Richard Geist, completed its 1964 season with a 3-3 record in the Class A Suburban League. South defeated Everett, Medford, and Arlington, but lost to Waltham, Malden and arch-rival Newton, finishing in third place.

In the Catholic Memorial Invitational Meet, facing Class A and B schools, Newton South placed 11 out of 24 schools; seniors Hugh Conway, Chris Davis, and Paul Balmuth were the first three runners for South. In the Class A State Meet at White Stadium, the Harriers beat 7 out of 24 schools, making the win-loss record a total of 24-29.

Three runners who ran consistently in the top positions were Captain Balmuth, Davis, and Conway. Balmuth placed first for Newton South against Arlington and Medford, Davis won the Everett, Waltham and Newton meets, and Conway took the Catholic Memorial, Malden, League and State Meets. Other seniors included Bob Paglia, Tom Allman, John Ariansen (who placed second in the first and in the last meets, against Arlington and in the State Meet), Gary Chafetz, and Shinobu Fujita, the A.F.S. student from Japan. Non-seniors on the Varsity were Andy Schroder (next year's captain), and sophomores Richard Ginsburg and Fred Milgroom.

Top finishers on the Junior Varsity team were Ted Brown, Ted Gross, Ken Margolin, Alan Marcus and Peter Orloff. These boys, along with Schroder, Milgroom and Ginsburg, should form the nucleus for the 1965 team.

RECORD

Suburban League Meets

Newton South	20	Arlington	43
Newton South	15	Everett	50
Newton South	38	Malden	17
Newton South	26	Medford	32
Newton South	41	Waltham	17
Newton South	34	Newton	20

Catholic Memorial Meet — 11th out of 24 schools.

Suburban League Meet — 4th out of 7 schools.

Class A State Meet — 17th out of 24 schools.

NEWTON
SOUTH

NEWTON
SOUTH
SOUTH

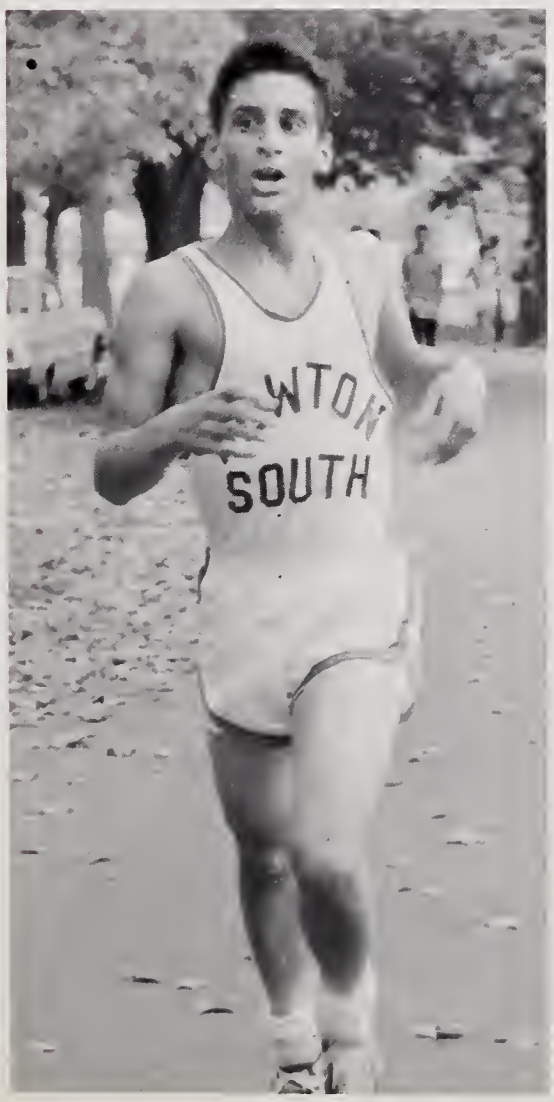
SOUTH

Row 1: H. Aarons, S. Bell, R. Burakoff, J. Burrowes, B. Goldberg, A. Rademaker, E. Lobel, P. Blustein, L. Finn, S. Rosenthal, J. Bruce, *Row* 2: J. Campos, T. Verhulst, E. Rothberg, P. Haffermehl, S. Holmes, R. Ward, D. Palmer, P. Murley, R. Dapsauski, D. Carroll, J. Shapiro, R. Levish, R. Shufro, M. Peraner, Mr. Jones, *Advisor.*

SOCCER

1964 marked the first year the Newton South fielded a soccer team. Soccer, the international team sport, is catching on quickly in America. After a slow start, the Lion Booters finished strongly with decisive victories over Rivers and Brookline. South was defeated by such formidable opponents as Newton, the Eastern State runner-ups, and Braintree, last year's Bay State League champs. Four of South's losses were by only one goal, with the first Milton game going into double overtime.

SCORES

Newton South	0	Braintree	5
Newton South	1	Milton	2
Newton South	0	Newton	2
Newton South	0	Braintree	1
Newton South	0	Milton	1
Newton South	1	Newton	2
Newton South	3	Rivers	0
Newton South	4	Brookline	1

Row 1: R. Wilson, S. Bell, J. Baller, *Co-capt.,* J. Fiore, *Co-capt.,* P. Fiore, M. Baum, P. Lewenberg, A. Colpack. *Row 2*: Coach Winkler, C. Banner, M. Goulston, R. Cohen, J. Greenfield, B. Skillin, B. Lakin, J. Rimalover. *Row 3*: M. Gaff, B. Hunt, A. Mintz, S. Cohen, D. Sellinger, W. Mead, J. Passarini, M. Nathanson.

WRESTLING

High School wrestling is not by any means similar to pro-wrestling. Whereas pro-wrestling is an exhibition, high school wrestling is a sport. It requires that an athlete have superb conditioning, quick reflexes, and great skill.

Newton South's matmen, coached by George Winkler, compiled seven victories against six defeats in their second season of formal competition. South started and finished strong by winning three out of four at each end of the season. In order to enter the state meet a wrestler must qualify by placing fourth or better in the District Tournament. This year, Newton South finished third in the team standing at the District Tournament, held on February 12 and 13, in Weymouth. Eight of South's wrestlers went on to the State Tournament on February 19 and 20. Co-captains, Jim Baller and Joe Fiore, placed fifth in the State in the 127 pound and 177 pound classes respectively.

SCORES

Newton South	14	Brookline	31
Newton South	28	Natick	21
Newton South	37	Lexington	5
Newton South	47	Norwood	0
Newton South	15	Wellesley	27
Newton South	15	Weymouth	34
Newton South	8	Braintree	34
Newton South	35	Walpole	6
Newton South	5	Westford	38
Newton South	32	Scituate	8
Newton South	29	Winchester	13
Newton South	3	Milton	30
Newton South	26	Billerica	14

Row 1: J. Sones, *Captain*. *Row* 2: B. Marcus, S. Parnell, M. Baker, E. Lobell, S. Cooper, T. Lopez, J. Taglienti, W. Cooper, J. Abramson, A. Feinberg, B. Geist, C. Spear.

BASKETBALL

After a disappointing beginning, the Newton South Basketball Team concluded its season with an encouraging record. In the first nine games, Newton South won only one contest. This victory came at the expense of faltering Rindge Tech, the defending Suburban League champions. In spite of this discouragement, Newton's team kept its morale high. The Lions managed to bound back and win seven of the last nine games against such formidable opponents as Newton High, Arlington, Weymouth, Brockton, and Brookline. This brilliant comeback enabled the Lions to salvage a .500 season.

Bob Geist, the shortest member of the squad was ironically the highest scorer for the season with an average sightly below sixteen points per game. Tom Lopez tallied the highest scope for a single game with thirty points in the Arlington victory. A new school record for rebounding was set by Jim Taglienti when he grabbed twenty-one rebounds against Cambridge Latin.

The prospects for next year are bright. The Junior Varsity had a successful season. Two regular players with the Varsity, Steve Cooper and Steve Parnell will be returning to help the Lions keep pace in the highly competive Suburban Leaue.

SCORES

Newton South	50	Lexington	62
Newton South	67	Boston Latin	59
Newton South	53	Newton High	59
Newton South	48	Brookline	54
Newton South	75	Arlington	76
Newton South	60	Weymouth	71
Newton South	65	Rindge	55
Newton South	56	Brockton	72
Newton South	62	Cambridge Latin	79
Newton South	72	Watertown	85
Newton South	53	Waltham	64
Newton South	70	Newton High	56
Newton South	71	Brookline	64
Newton South	60	Arlington	51
Newton South	51	Weymouth	49
Newton South	84	Rindge	81
Newton South	43	Waltham	54
Newton South	71	Brockton	69
Newton South	55	Cambridge Latin	67
Newton South	67	Watertown	55

25
20

Row 1: B. R. O'Connor, G. Esquival, A. Storey, P. Magner, G. Steinsieck, P. Schubert, F. Rezutti. *Row* 2: T. Bruce, P. Epi, J. Larson, T. Clarke, C. Rezutti, D. Satter. *Row* 3: S. Osen, S. Mandile, P. Dunne, B. Harwood, G. Menk.

HOCKEY

The Newton South Hockey Team, coached by William Jesdale, completed the second year of Dual County League play with a third place finish and a 4-4-2 record.

Though predominantly a senior team, the team's leading scorer (five goals and four assists), Frankie Rezzuti, was a sophomore; the first left defenseman, Bill Harwood (next year's captain), and the two front-line goalies, Don Satter and Steve Mandile, were juniors. Both centers Andy Storey, last' year's most prolific goal scorer, and Greg Steinsieck, perhaps the most improved skater on the squad, tallied five goals and two assists. Storey established a school record for the most number of goals in a game, four, set against Bedford in the first game of the season. Paul Dunne produced four goals from the left wing position, with one of the goals allowing South to slip by Westwood, 1-0. Captain and right defenseman Peter Magner collected three goals and two assists, with critical goals coming in the first Weston game and the second Westwood encounter. Pete's All-Star defense enabled this year's goalies to make fewer saves than were made by last year's goaltender. Wings Paul Epi and Chuck Rezzuti provided depth to the first and second lines; Epi aided in three goals, while Rezzuti scored one goal and assisted on two others. Wing Dan Coakley, and defensemen Ted Clarke, and Glen Menk also saw action, as did John Larson and Jim White. Goalies Steve Mandile (173 saves, 11 goals against) and Don Satter (78 saves, 9 goals against) allowed one goal less than last year's goalie. Don Stter played well when called upon to replace Mandile for the last three games.

Also returning next year, besides Frank Rezzuti, Bill Harwood, Don Satter and Steve Mandile will be Phil Shubert, Bob O'Connor, and Gil Esquival.

SCORES

Newton South	7	Bedford	1
Newton South	2	Weston	1
Newton South	1	Westwood	0
Newton South	0	Alumni	3
Newton South	0	Lynnfield	2
Newton South	2	Rivers	2
Newton South	4	Wayland	6
Newton South	1	Weston	1
Newton South	5	Bedford	0
Newton South	1	Westwood	1
Newton South	2	St. Sebastian	15
Newton South	0	Lynnfield	4
Newton South	2	Wayland	3

13

12

Row 1: Tom Allman, Charles Thompson, Peter Seronick, Dennis Carroll, Soren Olsen, Dan Greenblatt, Steve Weisman, Paul Balmuth. *Row* 2: Coach Sutherland, Alan Marcus, Dave Smookler, Mark Homonoff, Paul Dannenberg, Henry Finch, Jim Ficken, Bob Edlin, Alan Williams, John Ariansen, Bob Paglia, Chris Davis, John Penney, Stew Moss, Andy Schroter, Bob Owens, Geoff Bergart, Hugh Conway, Bill Collins, Dana Brown, Ted Gross, Dave Hunt, Ken Geffin, Coach DeWinter.

INDOOR TRACK

The 1965 Track season was the most successful so far for Coach Donald Sutherland's Boardrunners. Newton South won the Division II championship of the Metropolitan League and was undefeated in seven straight duel meets. This was the second straight year of league laurels, as South won the Division III title last year.

The 1965 Track team also brought its first major championship to the school by winning the Class B Massachusetts State Meet at Boston Garden. South scored a total of 24 1/7 points with first places from Peter Seronick in the dash (5.6), Jeff Bergaret in the 300 (33.6, tying a record set last year by Ricky Goldstein) and John Ariansen in the high jump (5'-10"), Bill Collins placed third in the 600 (1:17.8), Stew Moss was third in the shot put (50') and Dan Greenblatt took a fifth place in the high jump (5'-6"). The relay team (Greenblatt, Soren Olsen, Collins, and Bergart) placed third to wrap up the victory.

In Met League competition, South's biggest rivals were Watertown and Arlington. The relay decided the Watertown meet as South won by the closest margin of the season, 44-42. The Boardrunners easily defeated top-rated Arlington, 54-32, largely because of a one-two finish by Hugh Conway and Bob Paglia in the two-mile. Conway's time was 10.48, setting a school record.

Next year's season is a big question mark for Newton South, since almost everyone on the Varsity will be graduating. Ariansen, Moss, Jim Ficken, Seronick, Olsen, Collins, Chris Davis, John Penney, and Carroll are all seniors. It will probably be a few years before a team matches the 1965 season.

SCORES

Newton South	59	North Quincy	27
Newton South	46½	Somerville	39½
Newton South	44	Watertown	42
Newton South	47½	Quincy	38½
Newton South	60	Brocton	26
Newton South	54	Arlington	32
Newton South	67	Needham	19

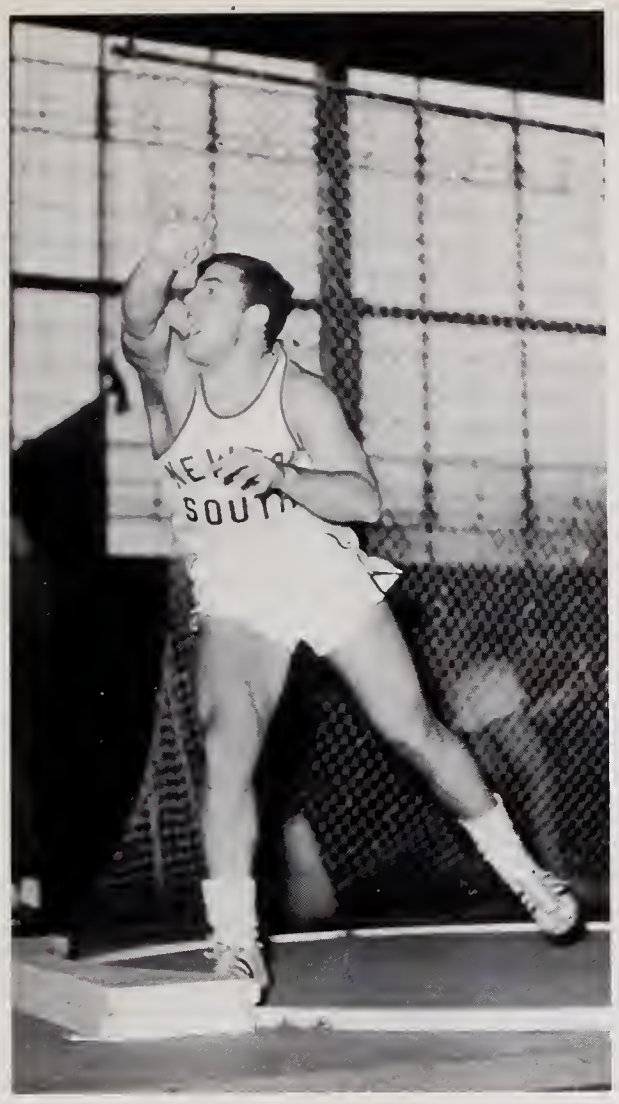

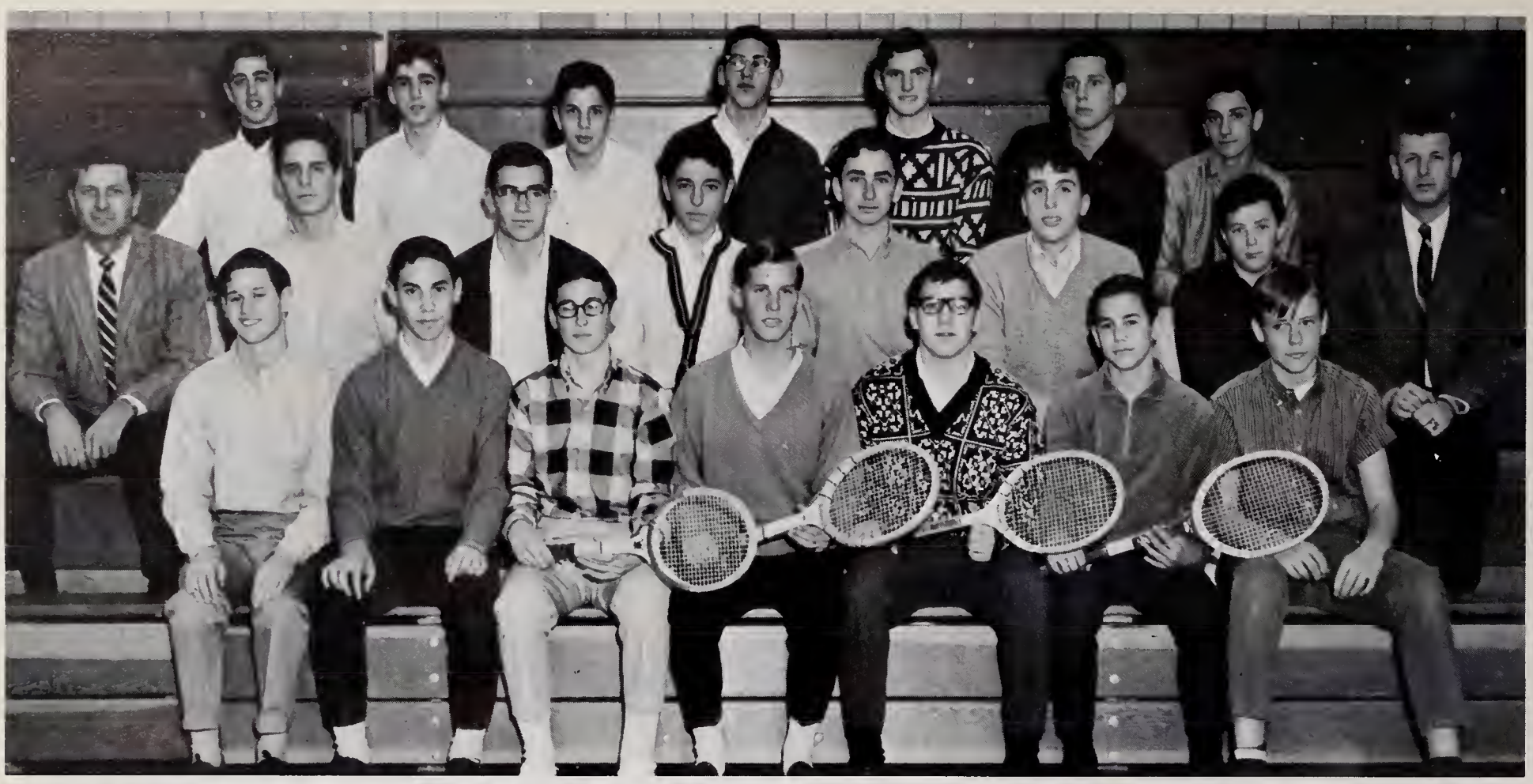

Row 1: D. Cutler, B. Luchner, B. Shroen, T. Karol, N. Kaswell, N. Kaplan, R. Powell. *Row 2*: Coach Franke, R. Caplan, B. Fireman, R. Gass, J. Mann, A. Benjamin, S. Freniere, Coach Manhard. *Row 3*: C. Adams, R. Talkov, J. Bloom, E. Norman, P. Oppenheim, D. Meyer, J. Kingsdale.

TENNIS

The Newton South Tennis Team, last year's Suburban League champions, had another good season this year. The coaching duties were reassumed by Mr. Franke, after a two year absence, and the junior varsity was again coached by Mr. Manhard.

Chip Adams, Steve Lerman, and Jon Mann, the three returning lettermen, formed the cadre of the team, along with the letterwinners of last year's unbeaten Junior Varsity. In order to narrow down the field of candidates, a fall tennis tournament was held. The winner of this competition exclusive of last year's team members, was Bob Gass, who, along with the quarter finalists, filled out the ranks.

The first match, on April 14th against Boston Latin, came after five weeks of intensive conditioning and training. This year's opponents included such familiar rivals as Newton High, Brookline, and Watertown.

Row 1: R. Owens, J. Fiore, J. Passarini, T. Clarke, A. Chansky. *Row 2*: Coach Nathanson, J. Sones, C. Rezutti, D. Gilroy, R. Scotch. *Row 3:* S. Ward, J. Rimalover, D. Jackson, R. Geist, D. Palmer, D. Coakley.

BASEBALL

At the end of last year's baseball season, in which the team scored an average of four runs per game and finished with a fine 10-8 record, Coach Paul Linscott was optimistic about the coming season.

The pitching staff this year was anchored by southpaw Bob Geist, "one of the best pitchers in the league," Lenny Finkel, Jeff Sones, and Lenny Singer. Singer, last year's team leader in batting average, runs batted in, runs scored, and home runs, was one of the team's most powerful outfielders to wear a Lion's uniform. Jeff Sones, who also earned an impressive average, played well for South in the outfield, as a pitcher, and at the plate. Steve Ward, a second year man, was inactive last year because of injury, but played well in the outfield this season. Charlie Rezutti, our most consistent outfielder, was one of the dependables in the infield. Doug Gilroy, possibly the best defensive first-baseman in the league, returned along with Ted Clarke at second base, and Dave Kaplan at third. John Passarini served the team this year at the plate. Supplementing the Varsity squad were the Junior Varsity players, coached by Mr. Joseph Nathanson.

GOLF CANDIDATES — *Row 1*: Coach Waugh, A. Levine, G. Steinberg, J. Ariansen, J. Rubin, M. Goulston. *Row 2*: A. Lewis, S. Richards, S. Kaplan, P. Tannenbaum, K. Gould.

OUTDOOR TRACK CANDIDATES — *Row 1*: J. Greenfield, S. Weisman, K. Geffin, C. Davis, P. Seronick, *Captain,* J. Ariansen, D. Brown, D. Greenblatt, *T.* Brown. *Row 2:* D. Hunt, D. Smookler, J. Ficken, R. Hennessey, D. Leporini, A. Williams, R. Roseman. *Row 3:* H. Conway, T. Gross, D. Wolbarsht, H. Finch, R. Aghababian, S. Parnell, T. Allman.

GIRLS' FIELD HOCKEY TEAM — *Row* 1: J. Johnson, L. Covner, L. Heard, E. Ralby, M. Seeler, P. Hosmer. *Row* 2: J. Carter, B. Garrey, *Co-capt.*, P. Parmenter, *Co-capt,* P. Festinger, D. Ritzhaupt, C. Steinsieck, S. Mescon. *Row* 3: L. DiCarlo, D. Doe, K. Slade, S. Ferrick, K. Stomberg, J. MacDonald. *Missing*: E. Arbuckle, D. Bishop, J. Covich, L. Laughland, S. Pransky.

GIRLS' VOLLEYBALL TEAM — *Row* 1: D. Doe, L. Covner, P. Clement, K. Slade, P. Hosmer, B. Nelson, B. Garrey. *Row* 2: E. Ralby, J. Balbour, N. Goodman, J. Johnson, J. Lemkin, L. Harney, A. Newman, L. DiCarlo, S. Byrns, M. Lushan, M. Seeler. *Missing*: S. Zonderman.

Row 1: P. Clement, A. Wattinne, B. Garrey, *Co-Capt.*, P. Hosmer, *Co-capt.*, L. Covner, K. Slade, B. Nelson. *Row* 2: J. Johnson, N. Goodman, J. Balbour, J. Lemkin, D. Doe, L. Harney, A. Newman, L. DiCarlo, S. Byrns, E. Ralby, R. Lushan. *Missing*: E. Arbuckle, D. Bishop, C. Marsh, *Co-capt.*, S. Mescon, S. Wein.

GIRLS' BASKETBALL

Row 1: G. Rudginsky, J. Oppenheim, E. Cohen. *Row* 2: D. Finn, C. Steinsieck, J. Levine, L. Heard, L. Bickleman. *Row* 3: L. Laughland, I. Lidman, J. Holmes, R. Reid, J. Carter. *Missing*: J. Covich.

GYMNASTICS

SENIORS

It seems to me we can never give up longing and wishing while we are thoroughly alive. There are certain things we feel to be beautiful and good, and we must hunger after them.

GEORGE ELIOT

HERBERT AARONS
8 Shumaker Path
Herb
Meadowbrook Wheeler
"Moderation in the pursuit of vice is no virtue."
I prophesy that: The soccer team will have a perfect record this year, 0-6.
Soccer; Basketball 1; Wheeler House Council; International.

DARRYL J. ALFRED
46 Newbury St.
Dul
Weeks Cutler
"Oh what a tangled web we weave, When first we practice to deceive."
Associates Council Rep. 1; Soph. Class Committee; Drama Guild 1, 2, 3; Ski 1; *Regulus* Feature Staff 3; A.F.S. 1, 2, 3; E.M.D.S.C. 1.

CAROL JOYCE ALLEN
61 Ripley St.
Cary Gee, Dimples
Goodwin
"You never realize what a good thing you had until you lost it."
I'll never forget: The double dates with Marilyn and all the crazy places we went.
G.A.A. 1, 2, 3; Archery 2.

THOMAS FRANCIS ALLMAN
253 Winchester St.
Tom
Meadowbrook Cutler
"Live for today and worry about tomorrow when it gets here."
I prophesy that: The Boston Bruins will make the playoffs.
Cross Country 1, 2, 3; Indoor Track 1, 2, 3; Outdoor Track 1, 2, 3; Blue Squad 2.

LEONARD ALTER
124 Deborah Rd.
Lenny, Len, Little Altar Boy
Meadowbrook Goodwin
"Know thyself."
What would happen if: Mr. Verdun ran out of jokes?
I'm crazy about: Girls and baby blue Jaguar XKE convertibles.
Goodwin House Council Alt. 1, Rep. 2; Chess 3; Investment 3.

MICHAEL LEE ALTSHULER
37 Olde Field Rd.
Mike, Altsh
Weeks Cutler
"To believe your own thought, To believe that what is true For you in your private heart Is true for all men,—That is Genius."
Baseball 1, 2, 3; Football 2; Intramurals 1, 2, 3; Art Club 2.

JULISSA MICHELE ANAPOLLE
16 Kingman Rd.
Lisa
Weeks Goodwin
"Man is the joy of man."
I'll never forget: The day they left P.F.L.
Associates Council Treas. 3; Class Treas. 1, 2; Goodwin House Council 1, 2; Leader Corps 2; Tigerama 3.

"Hmmmm! Maybe school lunches are better!"

"I thought we were going to split the Senior Supper profits 50-50."

KENT ANAPOLLE
51 Walnut Hill Rd.
Meadowbrook Wheeler
"Don't do today what you can put off until tomorrow."
I'm crazy about: Physical Fitness Tests.
I'll never forget: Mr. Silverman's yellow suspenders.
J.V. Football 2; Chess 3.

JOHANNE B. ANDERSEN
126 Lincoln St.
Joan
Weeks Wheeler
"Life is mostly froth and bubbles,
Two things stand like stone.
Kindness in anothers troubles,
Courage in your own."
Pep Squad 1, Capt. 3; Wheeler House Council 1; *Regulus* Art Staff 3; Sr. Class Committee; Field Hockey 3; Leader Corps 1, 3.

CHARLES H. ANDERSON JR.
77 Elinore Rd.
Chuck
Meadowbrook Cutler
"A sieve may not hold water, but it will hold another sieve."
I leave to Newton South: 5 lbs. of gum wrappers.
Advice to sophomores and juniors: Pray for heavy snow.
Make-up Committee for Musical 1, 2.

JOAN ANNIS
76 Oakdale Rd.
Joanie
Meadowbrook Wheeler
I leave to Newton South: My new York accent.
I'll never forget: The summers of '63 and '64.
V.P. of E.M.D.S.C. 3; Soph. Class Committee Sec.; Sec. of Tigerama Committee 3; Wheeler House Council 2, 3; Associates Council 3.

ILENE ANDLER
112 Ceduc Rd.
Leen, I
Weeks Cutler
"It is easier to give advice to someone else, than to one's self."
I'm crazy about: B.F.
Girls' Chorus 1; Pep Squad 3; Drama Guild 1, 2, 3; Music 1, 2; French 2, 3.

ANTHONY ARDUINO
28 Mountfort Rd.
Tony
Weeks Wheeler
"You get too soon old and too late smart."
What would hapen if: I could park my car in Miss Creedon's office?
I leave to Newton South: My red pants.

LINDA ANGELONE
24 John St.
Weeks Goodwin
"Every man is the maker of his own fortune."
What would happen if: We had enough time to eat our lunch?
I'll never forget: That big squeeze in Building 2.
Junior Class Committee; French 2, 3; Art 3; Tennis 3.

JOHN ARIANSEN
25 Wallace St.
Meadowbrook Goodwin
"Happy is he who follows the dictates of his own heart."
Greatest ambition: To set the indoor track highjump record.
I'll never forget: Being medalist on 17th tee in Mass. Junior Tournament.
Blue Squad 3; Cross Country, Indoor Track, Golf, 1, 2, 3; Varsity Club 2, 3; Intramural Basketball 2, 3; Art 3.

SUSAN MARIE ARIES
963 Boylston St.
Suzi
Weeks Cutler
"It is beter to live one day as a lion than to live 100 years as a sheep."
I'll never forget: Cheering, the Morgue, Saturday night dances.
Cheerleader 3; Tigerama decorations 2; Jr. Class Committee; Cutler House Council 1; Rally Committee Exec. Board 2; Leader Corps 1, 2, 3; G.A.A. Decorations 2.

LOIS PAULA ARONSON
21 Dorcar Rd.
Meadowbrook Goodwin
"We judge ourselves by what we feel capable of doing, while others judge us by what we have already done."
I'll never forget: The "Dunes", A-Block English with Mrs. Gonson.
Drama Guild 3; Jr. Prom Committee 2; Spanish 2, 3; Senior Supper 3.

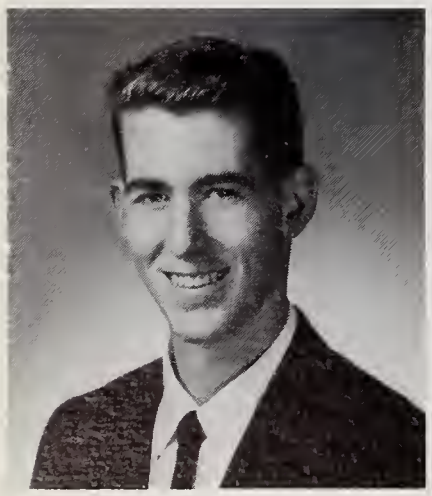

STEPHEN JAMES ARSENAULT
213 Lincoln St.
Steve, Henna
Weeks Wheeler
I'll never forget: My crazy sophomore classes, the shop and all the good times.
Intramurals 1, 2, 3; Indoor Track 3; Outdoor Track 3; Rifle Club 1, 2; *Denebola* 1.

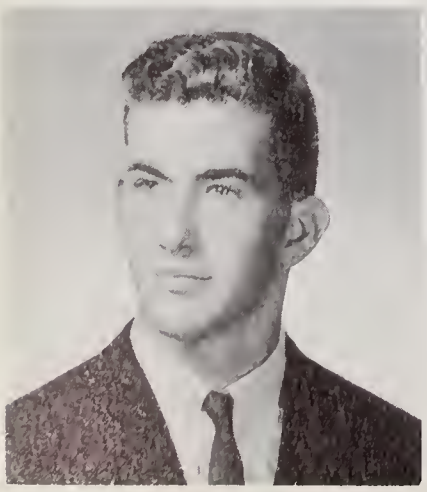

THEODORE W. ARSENAULT
213 Lincoln St.
Teddy
Weeks Wheeler
"The man who can say the unexpected, and at the same time make good sense, has something approaching genius."
Music 2, 3; International 2, 3; Spanish 2, 3; Spring Musical 2; Blue Suad 3; Folk Singing 3.

LAURIE ASHERMAN
69 Winston Rd.
Tweeps
Meadowbrook Wheeler
"You have to believe in happiness, or happiness never comes."
What would happen if: Seniors had privileges?
I'll never forget: The Frois.
Music 1, 3; Dance 1, 2; Musical 1, 2, 3; Concert Choir 1, 2, 3; Spanish 2.

PHYLLIS ASHWORTH
881 Dedham St.
Phyl
Meadowbrook Cutler
"If at first you don't succeed, try, try, try, try, again."
I leave to Newton South: A spray bottle of Channel No. 5 for the cafeteria.
Library Club 1; Pep Squad 3; G.A.A. 1.

SUSAN ASQUITH
26 Fox Hill Rd.
Sue
Meadowbrook Goodwin
"Art is man's nature—nature is God's art."
Soph. Class Committee; Jr. Class Committee; Art Studio 2; Nat'l Hon. Soc. 2, 3; Jr. Prom Publicity 2; *Regulus* Art Ed. 3.

STEPHEN MARTIN BABBITT
21 Columbine Rd.
Meadowbrook Goodwin
"Wait, Mr. Chamberlain, it's not time to go yet."
I'm crazy about: Mr. Chamberlain's new pipe.

CHARLES BANNER
87 Brandeis Rd.
Charlie, 04297
Meadowbrook Goodwin
Greatest Ambition: To outstare Miss Dohanian.
I'll never forget: My English teachers from Harvard Square.
Ski 1, 2, 3; Intramural Wrestling 2, 3; Basketball Intramurals 2; Intramural Tennis 3; Goodwin House Council 3.

LAURIE ANN BARDIN
6 Clifton Rd.
Meadowbrook Cutler
"Without love and laughter there is no life."
I'm crazy about: Number 34, blue shirts, and Hondas.
I'll never forget: August 22, 1962, and Mr. Kojoyian.
Regulus Rep. 1; *Denebola* Ad Staff 2; Drama 2, 3; A.F.S. 3; French 3.

MARJORIE S. BARKIN
540 Parker St.
Margie
Meadowbrook Goodwin
I'll never forget: Brek-ek-ek-ex coax coax—Vive le P.O.A.
Reflections 2, Ed. 3; Goodwin House Council 1, V.Pres. 2; PTSA Rep. 2; Nat'l Hon. Soc. 2, 3; Fr. Nat'l Hon. Soc. 2, 3; National Merit Semi-Finalist 3; P.O.A. 1, 2, 3.

DONALD FRANK BARON
65 Hartmann Rd.
Don
Meadowbrook Wheeler
"A fool's mouth is his destruction."
I'll never forget: Those "great" nights in Harvard Square.
Intramural Basketball 2, 3; *Denebola* Circulation Staff 2, 3, Ad Staff 3; J. V. Golf 1.

LINDA SUE BAKER
6 Albion Pl.
Weeks Wheeler
"Still waters run deep"
I'll leave to Newton South: My sister Martha.
I'm crazy about: Life!
French 1, 2, 3; *Regulus* Homeroom Rep. 2, 3; Spring Musical 1; Drama Guild 1; Future Teachers 3; Red Cross 3.

WILLIAM RHODES BAKER
99 Pine Ridge Rd.
Bill
Weeks Cutler
"That is for me to know and for you to find out."
What would happen if: Mr. Sutherland were early for one class?
I'll never forget: Mrs. Gonson.
Archery 1, 2, 3; Library 1, 2, 3; Blue Squad 3; Stage 1, 2..

HARVEY BALER
54 Daniel St.
Harv
Weeks Wheeler
"Perseverance is the root of all evil."
I'm crazy about: 5 majors on Friday.
Investment pres. 3; French 2; International Relations 2; Intramurals; Chess 2.

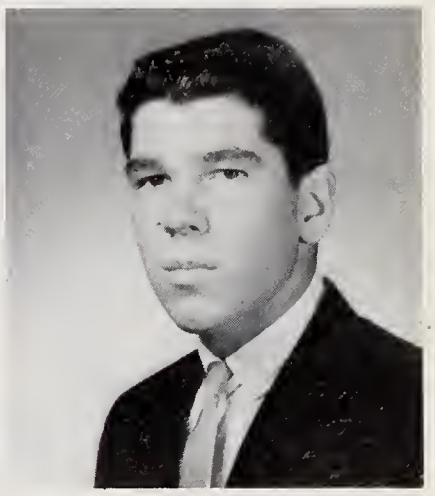

JAMES BALLER
67 Ripley St.
Pretzel, Jim
Wheeler
"Yet they who await No gifts from Chance, have conquered Fate."
Advice to sophs and jrs.: Don't wait for the easy senior year that never comes.
Nat'l Hon. Soc. 2, 3; Wrestling Co-Capt.; Varsity Club.

PAUL BALMUTH
26 Hartford St.
Weeks Cutler
"Verweile doch, du bist so schoen!"
Cross Country 1, 2, capt. 3; Indoor Track 1, 2, 3; Tennis 1, 2, 3; Nat'l Hon. Soc. 2, Pres. 3; German 1, 2, 3.

STEPHANIE BARON
132 Rosalie Rd.
Penny
Meadowbrook Wheeler
"Choose thy friends like thy books, few but choice."
I'll never forget: The senior boys my sophomore year.
Wheeler House Council 1, 2, 3; Soph. Class Committee; Tennis Team 1, 2, 3; Drama Guild 1, 2, 3; French 1, 2, 3.

PETER J. BASSETT
4 Agawam Rd.
Warren Cutler
"Nothing in excess; everything in proportion."
What would if: Mr. Gold taught "Advanced Bush Studies 101"?
Football 1, 2, 3; Soph. and Jr. Class Committees; *Regulus* Ad Staff 2; Blue Squad 3.

MARK ALAN BAUM
30 Pine Crest Rd.
Atomic, Bomber, Atom
Weeks Goodwin
"'College doesn't make fools, it only develops them."
I'll never forget: Twenty-four kids in my car for Tigerama.
Wrestling 2, 3; Intramurals 2, 3; *Regulus* Rep. 1, 2; Goodwin House Council 3; *Regulus* Ad Staff 2, 3.

NANCY BEAN
259 Varick Rd.
Warren Culter
"Your reason and your passion are the rudder and the sails of your seafaring soul . . ."
I'm crazy about: Certain people.
Culter House Council 1, 2, 3; Ski 1, 2, 3; Drama Guild 1, 2; *Regulus* Ad Staff 2; Senior Class Committee; A.F.S. 1, 2, 3.

PAUL ALEXANDER BEANE
47 Dudley Rd.
Catholic Memorial Cutler
"Experience is always the hardest way to learn."
I leave to Newton South: My first class ring.
I'm crazy about: Hyannis and Orvill.
Ski 1; Blue Squad 3; Cutler House Council 3; Spanish 3.

At least the water's fit . . .

CHARLES BEECHER
6 Beecher Terr.
Abigail, Charlie, Beech, Mouse
Sacred Heart Goodwin
"Dimes and dollars, dollars and dimes, an empty pocket's the worst of crimes."
I prophesy that: Someday B.D. will be another Bob Cousy.
Hockey 2.

GEOFFREY BELINFANTE
219 Langley Rd.
Geoff, Harry
Weeks Wheeler
"This is a situation up with I can not put."
I prophesy that: Next year's stage crew will never be as good as this year's!
Stage Crew 1, 2, 3; A.F.S. 1, 2, 3; Folk Music 1, 2, Pres. 3; History 2; International 3.

ROBERT PAUL BERISH
21 Deborah Rd.
Bobby
Meadowbrook Goodwin
"Ours is not to reason why, but to do or die."
I leave to Newton South: The U.S.Y. meetings before school.
I'll never forget: Mr. Mattson's gumdrop quiz.
Intramural Volleyball 2, 3; Math 3; Investment 3; Chess 3.

JOAN BERKOWITZ
2 Alban Rd.
Cutler
"Ave atique vale!"
What would happen if: College boards weren't necessary?
I prophesy that : The Newton South football team will never lose a future football game.
Red Cross 2, 3; *Ictus* 3.

. . . for man and beast.

STEVEN BELL
25 Drumlin Rd.
Cutler
"Many a man has risen up so high that he could not see anything at all."
I leave to Newton South: The pleasure and knowledge that I failed to attain.
Ski 1, 2; Intramural Basketball and Softball 1, 2, 3; Golf Team 1, 2, 3.

DEBORAH ANN BENSON
141 Greenwood St.
Debbie
Weeks Wheeler
"Cueillez dès aujourd'hui les roses de la vie."
I'll never forget: My junior year at N.S.H.S.
A.F.S. 1, 2; Jr. Class Committee; Art Sec. 2; French 2, 3; Nat'l Hon. Soc. 2, 3; Latin 3; Wheeler House Council Tres. 3.

LAURA JILL BERDY
163 Dorset Rd.
Tweeter, Bird
Warren Cutler
" 'Berdy's' of a feather flock together."
I'll never forget: The boyfriends Sara and I used to share.
Leader Corps 2; A.F.S. 3; French 3; Ski 1; Sr. Class Committee; Girls' Chorus 1.

CAROLYN JANE BERG
143 Oakdale Rd.
Buttercup, Buggy, Bug
Meadowbrook Goodwin
"A jewel may be small, but it is also very precious."
Girls' Chorus 1; Tigerama 2, 3; Music 3; Art 3; Folksinging 3; G.A.A. 3; *Regulus* Ad Staff 3; Future Teachers 3; Drama 3; Red Cross 3; Pep Squad 3.

NANCY LEE BERGMAN
98 Athelstane Rd.
Nance
Weeks Wheeler
" . . . Though nothing can bring back the hour of splendor in the grass, of glory in the flower . . ."
What would happen if: I had Mrs. Steinmetz again?
Drama Guild 1, 2, 3; French Tres. 2, V.Pres. 3; Latin 3; Future Teachers 3; Pep Squad 3.

KAREN SUE BICKELMAN
50 Jane Rd.
Ka, Kat
Meadowbrook Goodwin
"You can fool some of the people some of the time, but you can't fool all of the people all of the time, namely parents."
Spanish 1, V. Pres. 3; Fencing 1; G.A.A. 1, 3; Pep Squad 3; Music 2; Drama 3; French 3.

JOHN M. BILLINSKY, JR.
91 Herrick Rd.
Bill
Weeks Cutler
"Security is a, a, . . . Oh well, so what's wrong with being insecure."
Advice to sophs. and jrs: Quit while you're ahead.
I'll never forget: Sunday afternoon on Route 2.
Rifle 1, 2; German 2, 3.

MARJORIE BLINN
15 Oakmont Rd.
Margie, Sarah
Weeks Wheeler
"I count myself in nothing else so happy, as in a soul remembering my good friends."
I'm crazy about: Sixty-five jars of Motts applesauce.
Art 1.

DEBORAH JOYCE BLOOM
18 Madock St.
Debby
Meadowbrook Cutler
"Don't do today what you can put off until tomorrow."
I'll never forget: Hundreds of hours with Sunny at my old house, one hippopotami, a rubber sole, and the Blue Hills.
Denebola 2, 3; G.A.A. 1, 2, 3; Pep Squad 3; A.F.S. 3.

JANE ELLEN BLOOM
63 Ridge Ave.
Weeks Goodwin
"And in the sweetness of friendship let there be laughter, and sharing of pleasures."
Regulus Ad Staff 2, Copy Ed. 3; Jr. Class Committee; Sr. Class 1st V. Pres.; A.F.S. 1, 2, 3; Nat'l Hon. Soc. 2, 3; Associates Council 3; Sr. Prom Chairman.

SUSAN BLOOM
59 Jane Rd.
Sue
Meadowbrook Cutler
"To know, to esteem, to love, and then to part, makes up life's many a feeling heart."
Regulus Ad Staff 3; Drama 1, 3; Ski 2, 3; Sr. Supper; Pep Squad 3; Fencing 2; A.F.S. 1.

PETER BLUSTEIN
125 Oxford Rd.
Weeks Wheeler
"Few minds wear out; more rust out."
I leave to Newton South: *One* goal for next year's soccer team.
I'll never forget: Mr. Smith's U.N. trip, '63.
Nat'l Hon. Soc. 2, 3; *Denebola* 2, 3; Debating Soc. 2, 3; Soccer Team 3; Intramurals 2, 3.

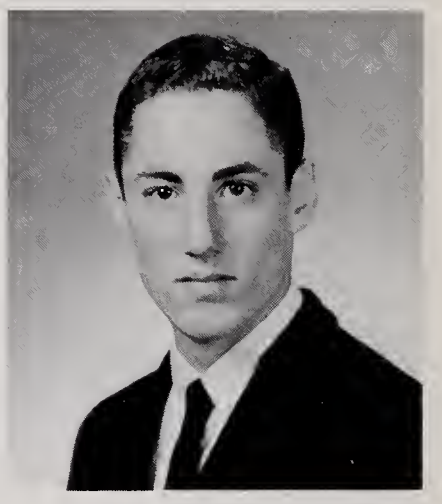

ELIZABETH A. BOARDMAN
35 Oxford Rd.
Betsy
Weeks Goodwin
"People who need people are the luckiest people in the world."
I'm crazy about: Red roses and sunshine.
Music 1; A.F.S. 3; Goodwin House Council Alt. 3; Folksinging 3; *Regulus* Literary Staff 3.

JORDAN BORNSTEIN
34 Stearns St.
Jo
Weeks Cutler
"I'll do it tomorrow."
Advice to sophs. and jrs.: Forget it!
I'm crazy about: Girls, cars, and school?
I'll never forget: A certain Friday night.

JANE PHYLLIS BRODSKY
43 Nickerson Rd.
Meadowbrook Cutler
"Love makes everything lovely; Hate concentrates on the one thing hated."
What would happen if: Mrs. Steinmetz found out the alphabet begins with *A?*
I leave to Newton South: 3 years of blood, sweat, and tears.
A.F.S. 1, 2, 3; Russian 3.

JUDITH ANN BRODY
165 Jackson St.
Judy
Weeks Goodwin
"Love makes the world go 'round."
I propheesy that: I'll get to stay home alone.
Leader Corps 1; Concert Choir 1; Music 1; Jr. Class Committee; Blue Squad 3; Sr. Supper Committee; *Regulus* Circulation Staff 3.

JANET BRONSTEIN
159 Nehoiden Rd.
Warren Wheeler
"Always say 'yes' the first time for you may never get another chance."
I'm crazy about: Strawberry sodas bought by F.H.
I'll never forget: September 28, 1963 and F.H.
Spanish; Ski; G.A.A.; Drama.

DANA BROWN
21 Southwick Rd.
Wisconsin Goodwin
What would happen if: Ernie were principal?
I'll never forget: Mr. Knapman's substitutes.
Indoor Track 2, 3; Outdoor Track 2, 3; Blue Squad 3.

RALPH EDWARD BORNSTEIN
199 Langley Rd.
Weeks Goodwin
"Money is the root of all evil. Evil spelled backwards is live."
I leave to Newton South: A seventy-piece band.
I prophesy that: Next year they will serve breakfast.
Band, 1 2, 3; Intramurals 1, 2, 3; Investment Tres. 3.

RITA A. BRACELAND
45 Cottage St.
Jill
Meadowbrook Wheeler
"A merry heart maketh a cheerful countenance."
Advice to sophs. and jrs.: Enjoy your three years at South. They're the greatest.
Leader Corps 2; Library 1; N.B.L.O.A. 2, 3; Pep Squad 3.

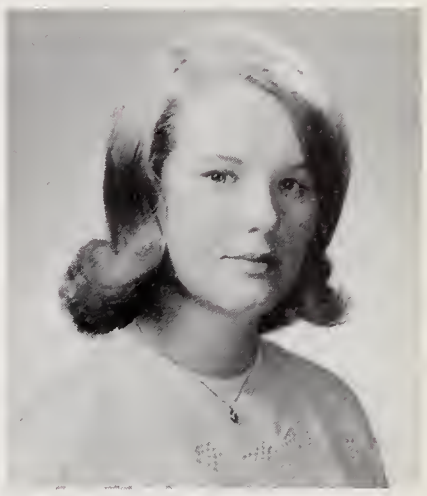

SANDRA F. BRASS
55 Drumlin Rd.
Sandy
Meadowbrook Cutler
"Cheerfulness keeps up a kind of daylight in the mind, and fills it with a steady and perpetual serenity."
What would happen if: Nothing were ever a "big deal"?
A.F.S. 1, 3; French 3; Drama Guild 3; Pep Squad 3.

GERALDINE BRISSETTE
760 Boylston St.
Gerry
Meadowbrook Goodwin
"Habits are too small to be felt but they are too hard to be broken."
I leave to Newton South: One well-used locker.
I'll never forget: That week at Hood College.
Dance 1; G.A.A. 1, 2; Red Cross 1, 2, 3.

DIANE BRODSKY
166 Winchester St.
DeDe
Meadowbrook Wheeler
"The mark of the immature man is that he wants to die nobly for a cause, while the mark of the mature man is that he wants to live humbly for one."
Spanish 3; Music 3; Drama 3; Girls' Chorus 1, 2, 3.

ELIZABETH BUCHINE
887 Dedham St.
Liz
Meadowbrook Goodwin
"Yah! Forget about it!"
I'm crazy about: Arnie.
I'll never forget: Spring Weekend in Ohio, May 1, 2, and 3, 1964.
Pep Squad 3; Chorus 2, 3; Library 2.

GERARD BUNICK
45 Paul St.
Gerry
Weeks Goodwin
"And after all, what is a lie? 'Tis but the truth in masquerade."
I leave to Newton South: Four flying saucers over the administration building.
Band 1, 2, 3; Astronomy 1, 2, 3; German 3.

RONALD PAUL BURAKOFF
28 Knowles St.
Ron
Weeks Wheeler
"Try once. More than one defeat leads to a Mets-complex."
I prophesy that: South will soon allow motor bikes in the halls.
Soccer 3; Debating 2, Pres. 3; French 2; Sr. Class Committee; *Regulus* Sports Staff 3; Intramural Volleyball Capt. 2.

PATRICIA HELEN BURKE
124 High St.
Pat
Meadowbrook Wheeler
"The icy road of life is very slippery."
I'll never forget: Friday nights at HoJos', trips down to Green Harbor, and N.H.S.
Leader Corps 1, 2; French 2, 3; Pep Squad 3.

WARREN J. BURNS
380 Parker St.
Meadowbrook Cutler
"That's your problem."
What would happen if: Everyone in the shop had a project at once?
Greatest ambition: To drive to school.

JONATHAN H. BURROWES
137 Elgin St.
Jon
Weeks Goodwin
"The ocean is as full of water as life is of living."
I prophesy that: The end of the world is nigh.
Greatest ambition: To join the Peace Corps.
Track 1, 3; Soccer 3; Folksinging 1, 2; A.F.S. 2.

KATHERINE ROSE BUXTON
5 Josselyn Place
Kathy
Weeks Cutler
"Docendo discimus."
I'm crazy about: R.S.
I'll never forget: "E. with E.E.C.", "Big L", and A Block History class.

"Hmm, I think it's about time I get this thing washed."

"Did I leave the water running in my locker?"

PHILIP JOSEPH BUXTON
5 Josselyn Place
Phil
Weeks Wheeler
"From this school I shall pass."
I'll never forget: My trip through the tunnels.
I leave to Newton South: One broken locker.
Football 1, 2.

BARRY RICHARD CAPLAN
37 Westgate Rd.
Barry
Meadowbrook Cutler
"I hope they spell my last name with a 'C' and not a 'K' ".
I leave to Newton South: My blue squad badge.
I'll never forget: When someone picked up a radioactive material in 5202.
Blue Squad 2, 3; Chess 2.

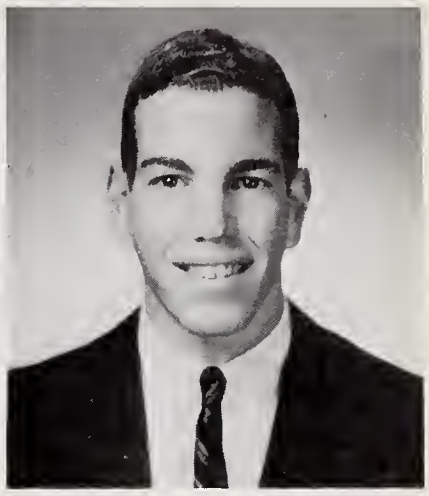

CAROL CAREY
62 Hartford St.
C.A.
Weeks Goodwin
"Don't do it if I wouldn't do it."
I leave to Newton South: My brother and others 6 feet tall.
Greatest ambition: To be in the Indy 500 with B.G.
Library 1, 2.

JANET BRITTAIN CARTER
60 Rokeby Rd.
Jan
Warren Wheeler
"There's a place for us, a time and place for us."
I'll never forget: Losing my shorts on the trampoline.
Leader Corps 1, 2; Nat'l Hon. Soc. 2, 3; Gymnastics 1, 2, 3; G.A.A. 2, 3; French 2, 3; Ski 1, 2, 3.

DENNIS S. CARROLL
19 Rockland Place
Meadowbrook Goodwin
I prophesy that: Ernie will become a housemaster.
Greatest ambition: To graduate on gym credits.
Soccer 3; Indoor Track 2, 3; Outdoor Track 2, 3; Intramural Basketball 1, 2, 3; Blue Squad 3; Varsity 3.

STEPHANIE CARUSO
16 Oak Terrace
Stephie
Weeks Cutler
"We don't know one millionth of one percent about anything."
I leave to Newton South: An empty chair.
I'll never forget: "E, with EEC", and "Big L".
Ski 1.

KATHRYN ALICIA CARSON
28 Elinor Rd.
Kathy
Goodwin
"All experience is an arch to build on."
What would happen if: He stopped lying?
French 2, 3; Goodwin House Council 2; Sr. Class Committee; *Regulus* 1; Basketball 1, 2, 3; Softball 1, 2, 3; Field Hockey 1, 2.

DANTE CASSIANI
633 Saw Millbrook Pkwy
Meadowbrook Wheeler
"I will never lie anymore because I always get my foot caught in my mouth."
I leave to Newton South: My four brothers.
Baseball 1, 2; Football 1, 2, 3; Blue Squad 2, 3; Jr. Class Committee.

SAUL J. CHADIS
52 Elinor Rd.
Meadowbrook Wheeler
"No one knows what he can do until he tries."
What would happen if: We had a large school band?
I'll never forget: Mr. Mulcahey, Mr. Waugh, Rickey's Corvair.
Intramural Basketball 1, 2; Ski 1; *Regulus* Ad. Staff 1, 2; Wheeler House Council 3.

GARY S. CHAFETZ
108 Hagen Rd.
Meadowbrook Cutler
"It is better to have loved and suffered than never to have loved at all? Is it wiser not to love than to love not too wisely but too well?"
Tennis 1, 2, 3; Cross Country 2, 3; Chess 2, 3; Folk Music 2, 3; *Pinafore* 2.

ANN FRANKLIN CHAMBERS
59 Oxford Rd.
Weeks Goodwin
"Happiness is one thing to one person and another thing to another person."
I'm crazy about: Daisies.
Class Sec. 2, 3; A.F.S. 3; Goodwin House Council 1; Leader Corps 2; *Regulus* Literary Staff 3; Nat'l Hon. Soc. 2, 3; Folksinging 3.

JUDITH CHANDLER
105 Baldpate Hill Rd.
Judy
Meadowbrook Wheeler
"The most completely lost of all days is the one on which we have not laughed."
Wheeler House Council 1, 2, Sec. 3; Art 1; Ski 1, 2; *Regulus* Art and Publicity Staffs; Folksinging 2; Debating 2.

ARTHUR K. CHANSKY
10 Philbrick Rd.
Art
Meadowbrook Goodwin
"No man is well organized that is deficient of humor."
I leave to Newton South: 1000 free passes to the bush.
I'll never forget: The Arlington—Newton South Baseball Game.
Football 1, 2, 3; Baseball 2, 3; *Regulus* Circulation and Ad Staffs 1, 3; Varsity Club 3.

DAVID CHIASSON
366 Elliot St.
Dave
Cutler
"Ask me no questions and I'll tell you no fibs."
What would happen if: All the "stars" left Newton South?
I leave to Newton South: Five "Brewster Bunnies", one cage, and a head of lettuce.

ANITA F. CHIRIBOGA
27 Floral St.
Weeks Cutler
"With just enough of learning to misquote."
I'm crazy about: Lollipops, P.B. & J., shrewsburies, Canadian flags, and J. Q.'S jug band.
A.F.S. 1; Girls' Chorus 1; Music 2, 3; French 2; Future Teachers 2, 3; Nat'l Hon. Soc. 2, 3; Red Cross Tres. 2, Pres. 3.

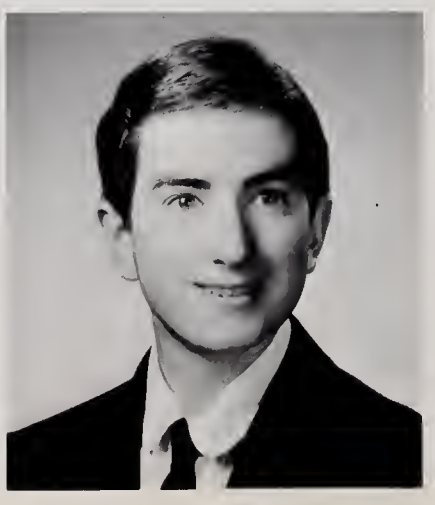

RICHARD S. CHIRIBOGA
27 Floral St.
Dick
Weeks Wheeler
"Work consists of whatever a body is obliged to do, and play consists of whatever a body is not obliged to do."
I leave to Newton South: My beautiful little yellow car, wherever it may be.
Camera 1; Spanish 3; Folksinging 3; *Regulus* and *Denebola* Photography Staffs 2, 3.

ALAN R. COHEN
20 Oxford Rd.
Al
Weeks Wheeler
"Communication is the essence of life."
I'm crazy about: The left-handed nubing shaft on John's 1909 Goobernaculum.
Folk Singing 1, 2, 3; Chorus 3.

JUDITH S. COHEN
40 Athelstane Rd.
Judy
Weeks Wheeler
"Great minds talk about ideas. Average minds talk about events. Small minds talk about people."
I leave to Newton South: Three of the most wonderful years of my life.
I'm crazy about: People who say "mmmm."
Assistant Homeroom Manager.

MARK COHEN
11 Marvin Lane
Rock
Meadowbrook Cutler
"Experience is a wonderful thing. It enables you to recognize a mistake when you make it again."
Football 2, 3; Intramural Wrestling 2; Intramurals 1, 2; Investment V. Pres. 1, 3; Blue Squad 2, Capt. 3; Lost Batallion 2, 3.

ROBERT COHEN
50 Hartmann Rd.
Goodwin
"Unless we hasten, we shall be left behind."
What would happen if: Miss Sanguinetti were on time for class?
I prophesy that: People will stop laughing at the Lion's Band.
Marching Band 1, 2, 3; Orchestra 1, 2; Soccer Team.

EDWARD M. CLARKE
103 Roundwood Rd.
Ted
Warren Cutler
"It is better for a man to keep his mouth shut and be thought a fool than to open it and remove all doubt."
Varsity Football 1, 2, 3; Varsity Baseball 1, 2, 3; Varsity Hockey 2, 3; Varsity Club.

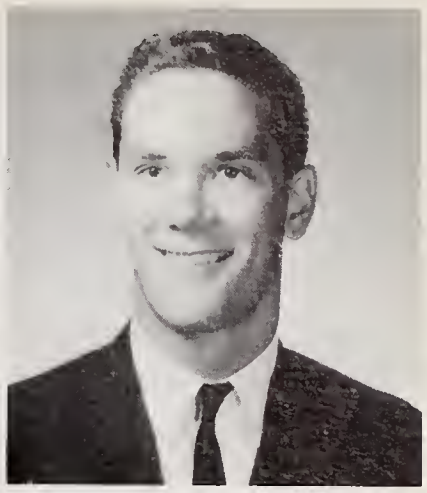

STEVEN CLAYMAN
436 Dudley Rd.
Steve
Meadowbrook Goodwin
"Only time can reveal the unforeseeable future."
I'm crazy about: Pizza, meatball subs, C.W., and little B.C.
I'll never forget: Nov. 1, 1963, through the future with C.W.
Spanish 2, 3; French 2, 3; Rifle 1, 2; Investment 3.

PAULA MARIE CLEMENT
89 Forest St.
Clem
Weeks Wheeler
"Beware! The female of the species is the more deadly than the male."
I prophesy: An undefeated girls basketball team.
Homeroom Manager 2; Music 2, 3; Jr. Prom Committee; Nat'l Hon. Soc. 2, 3; G.A.A. Volleyball Chairman 3.

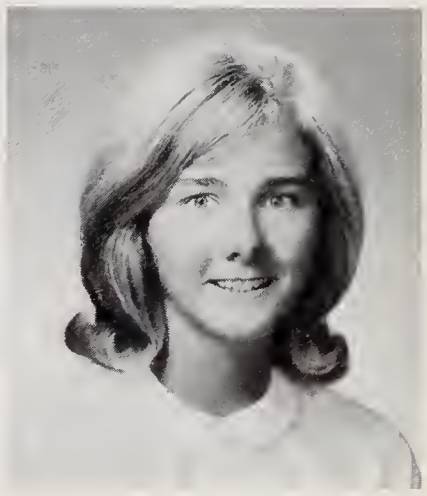

ALANNA CLINE
251 Plymouth Rd.
Weeks Cutler
"Above all else let truth and compassion rule life."
What would happen if: Mr. Cobb had two files?
I'll never forget: Mr. Smith and his gavel.
Latin 1, 2; A.F.S. 2, 3; Fencing 3; French 1, 2, 3; Investment 1, Sec. 3; Orchestra 1, 2, 3.

MARGERIE COHAN
121 Stanley Rd.
Margie
Malden Cutler
"Four, be the things I am wiser to know,
Idleness, sorrow, a friend and a foe."
French 2; A.F.S. 2; Drama Guild 1; Softball Team 1; *Denebola* 2; *Regulus* 1.

STANLEY M. COLE
7 Deborah Rd.
Meadowbrook Wheeler
"The road to tomorrow runs through today."
Denebola Copy Ed. 1, 2, Ed-in-Chief 3; *Regulus* 2; Wheeler House Council 1, 2; Associates Council 3; Nat'l Hon. Soc. 2, 3; Fr. Nat'l Hon. Soc. 2, 3; Quill and Scroll 2, 3; Math Team 1, 2, 3; Math 1, V. Pres. 2, Co-chairman 3; Folk-singing 1, 2, 3.

SUSAN LOIS COLERON
40 Kelveden Rd.
Sue
Warren Cutler
"Live and learn . . . and suffer."
I leave to Newton South: A South High School sign that points in the right direction.
Advice to sophs. and jrs.: Grin and bear it.
Ski 1, 2, 3; Girls' Chorus 1.

ANNE COLLINS
16 Walsh Rd.
Meadowbrook Wheeler
"A silent look often says more than a loud voice."
I'll never forget: Football games, night school beach parties in '64, and our financial advisor M.A.T.
G.A.A. 1, 2, 3; Apparatus 1, 2, 3; Badminton 2, 3; Volleyball 3; Softball 3; Pep Squad 3.

WILLIAM COLLINS
9 Hillcrest Circle
Bill
Warren Cutler
"Every moment is the fruit of forty thousand years . . . every moment is a window on all time."
Indoor Track 1, 2, 3; Outdoor Track 1, 2, 3; Varsity Club 1, 2, 3; *Denebola* Staff 2, Ass't Sports Ed. 3; *Regulus* Staff; Debating Society 2, 3.

ARTHUR COLPACK
256 Dorset R.d
Punky
Warren Goodwin
"Midnight oil should be burned in lamps instead of transmissions."
I leave Newton South: X4747.
Football Varsity 1, 2; Wrestling Varsity 1, 2; Sr. Class Committee; Tennis Jr. Varsity 1, 2; Blue Squad 2, 3; Ski 1, 2, 3.

Don Juan and the Old Howard Five.

JAMES COOPER
59 Tamworth Rd.
Jim
Weeks Cutler
I leave to Newton South: God's country . . . Waban.
I'm crazy about: Girls, cars, and money.

WALTER COOPER
20 Hillside Rd.
Coop
Warren Wheeler
Greatest ambition: To become a millionaire overnight.
I'm crazy about: Money.

TERRELL H. CROUCH
5 Aberdeen St.
Terry
Weeks Wheeler
"The worst problem a man can have is having no problem at all."
What would happen if: I had never met S.H.?
I'm crazy about: Fried chicken, hushpuppies, and hominey.
Varsity Track, 1, 2, 3.

MARK CUTLER
20 Nahanton St.
Cut
Meadowbrook Cutler
"But this above all: to thine ownself be true."
Greatest ambition: To swim in Newton South's swimming pool.
Debating Society 2, 3; French 2, 3; Astronomy 2, 3; Investment.

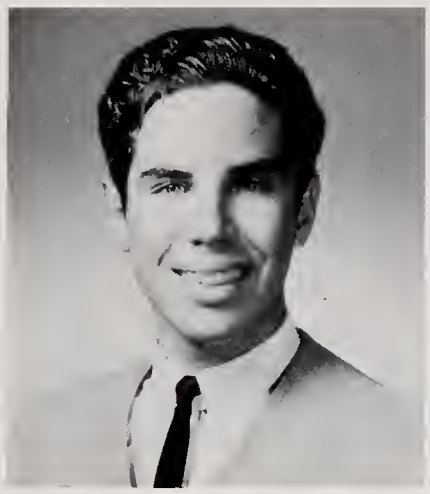

EILEEN CORBETT
144 Nehoiden Rd.
Corbie
Warren Cutler
"Fools rush in . . . where angels fear to tread."
What would happen if: Nothing were funny in my junior year?
Drama Guild 1; Softball 2, 3; Tennis 3; G.A.A. 1; Apparatus 2, .3

WILLIAM CORBETT JR.
23 Oak St.
Billy
Meadowbrook Goodwin
"Don't believe anything you hear and half of what you see and you'll get along fine."
What would happen if: Mr. Lambert's boat sank?
Baseball 1; Intramural Basketball 1, 2; Blue Squad 2, 3.

CONSTANCE M. COTTER
1155 Boylston St.
Cotts, Gertrude
Meadowbrook Goodwin
"Women and elephants never forget."
I leave to Newton South: A tunafish sandwich and a bottle of perfume in locker 100.
A Capella Choir 1; Concert Choir 2, 3; Leader Corps 1; Tigerama Publicity Committee; French 1; Ski 2.

JANIE COVICH
69 Pontiac Rd.
Cov
Warren Wheeler
"The best portion of a good man's life—his little, nameless, unremembered acts of kindness and of love."
I'll never forget: "Chief".
Drama 2, 3; Spring Musical 1; A.F.S. 2; Modern Dance 1, 2; Gymnastics 2, 3; G.A.A. 3.

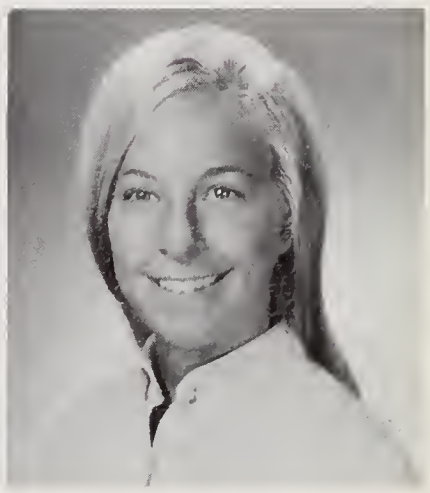

LOIS HAMILTON COVNER
112 Osborne Path
Meadowbrook Cutler
"I live not in myself, for I have become a portion of all that is around me."
I'll never forget: Ice cream, fruit punch, and popcorn at 7:15 A.M. at locker 230 in Cutler.
G.A.A. 1, 2, 3; Basketball 1, 2, 3; Field Hockey 2, 3; Volleyball 1, 2, 3; Softball 1, 3; Leader Corps 2, 3.

LOIS ANN DALEY
17 Elliot Terrace
Lo
Meadowbrook Goodwin
"It is better to light one little candle than to stand and curse the darkness."
What would happen if: Sue and I got our wish at the same time?
Homeroom Manager 2, 3; Spanish 3; Pep Squad 3.

VIVIAN D'AMICO
110 Oak Hill St.
Viv
Meadowbrook Wheeler
"Hope for the best, but prepare for the worst."
I leave to Newton South: The swinging doors next to my locker in Wheeler House.
Red Cross 3; French 2, 3; Future Teachers 2, 3; A.F.S. 2, 3; Library 2.

SANDRA DANBURG
159 Oliver Rd.
Sandy
Weeks Cutler
"To know is nothing at all, to imagine is everything."
I leave to Newton South: All my math books.
Pep Squad 1; Ski 1, 2; French 2, 3; A.F.S. 2, 3; Drama Guild 1, 2, 3.

BARRY DASHEFSKY
15 Great Meadow Rd.
Barr
Meadowbrook Wheeler
"She would light a candle rather than curse the darkness."
Advice to sophs. and jrs.: *"Carpe Diem."*
Jr. and Sr. Class Pres.; Associates Council 2, 3; P.O.A. 1, 2, 3: Nat'l Hon. Soc. 2, 3; Fr. Nat'l Hon. Soc. 2, 3; *Regulus* Literary Staff 3.

JUDITH M. DAVIDSON
4 Cochituate Rd.
Judy
Weeks Wheeler
"Be wise; soar not too high, to fall; but stoop to rise."
I'm crazy about: A certain guy from Yale.
Leader Corps 1, 2, 3; Field Hockey 1, 2; G.A.A. 1, 2, 3; Pep Squad Co-Capt. 3; Soph., Jr., and Sr. Class Committees.

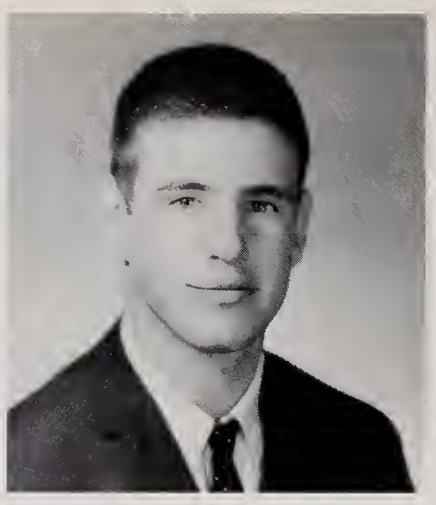

MICHAEL J. DAVINE
20 Chatham Rd.
Mike
Weeks Cutler
"Arrogance causes the downfall of many people."
What would happen if: The football team threw a pass?
I prophesy that: Mr. Bechtold will someday win the Tech Tourney.

CHRISTOPHER MARK DAVIS
15 Rogers St.
Chris
Nicaragua Goodwin
"He makes his way who uses Fortune right and all the world calls, 'What a clever man!'"
I'll never forget: Mighty Dave's trophy.
Cross-country 1, 2, 3; Indoor Track 1, 2, 3; Outdoor Track 1, 2, 3; Blue Squad; Sr. Class Committee.

JOAN NANCY DeFELICE
55 Wade St.
Joni
Meadowbrook Cutler
"Happiness is not a station you arrive at, but a manner of traveling."
I'm crazy about: Summer, lobster, people, and B.I.G.
Tigerama 1, 2, 3; A.F.S. 2, 3; Modern Dance 2, 3; Sr. Class Committee Red Cross 2, 3; *Regulus* Publicity and Art Staffs.

BRIAN DELANY
53 Crescent Ave.
Squirrel
Sacred Heart Wheeler
"Wake up, Charlie."
What would happen if: I gave my boots to Chuck Rivers?
I prophesy that: Someday Chevys will beat Fords.

JEFFREY DEXTER
28 Juniper Lane
Jeff
Meadowbrook Wheeler
"Tell it to the world."
I leave to Newton South: All the lunches I've forgotten in classes.
Greatest ambition: To see Newton South in the Tech Tourney.
Music 1; Concert Choir 3; Musical 1, 2; Basketball Intramurals 2.

ELLIN A. B. DiCARLO
220 Plymouth Rd.
Ellin
Weeks Wheeler
"I have counted the days that I could leave behind these years of waste and on to pursuits of interest."
I leave to Newton South: An Italian dictionary, a can of spray paint, and a '53 chevy.
I'll never forget: Hearing "Mustangs Don't Go!"

HELEN EILEEN DiCARLO
44 Verndale Rd.
Hazel, Crash
Meadowbrook Cutler
"Nobody would ever believe it."
I leave to Newton South: My police plates.
I'll never forget: The Cape, N.A., the summers of '63 and '64, and the fire alarms at Newton Tech.

STEVEN RUSSELL DOKKEN
63 Rockland Place
Meadowbrook Wheeler
"As a well-spent day brings happy sleep, so life well used brings happy death."
I'll never forget: Holding football dummies and Mr. Mattson's B Block History.
Football 1, 2, 3; Baseball 1, 2; Intramurals 1, 2.

SANDRA MARIA DeLUCA
992 Dedham St.
Sandy, S.S.
Meadowbrook Goodwin
"The sky is the limit, so nothing is impossible to a willing heart."
I'm crazy about: The Falcon, stretch pants, drag races, and EDSELS.
I'll never forget: Western Ave. Drags, and firedrills at Newton Tech.

VAROUJAN DEMIRGIAN
5 Ripley Terrace
Var
Weeks Wheeler
"Extremism in defense of liberty is no vice."
Greatest ambition: To become the greatest designer in the world.
I'll never forget: My French teachers.

BRUCE D'ERCOLE
10 O'Rourke Path
Meadowbrook Cutler
"The first things we come to in life are the bridges we weren't going to cross until we came to them."
I prophesy that: Newton South will one day sink back into the swamp from whence it came.
Musical 2.

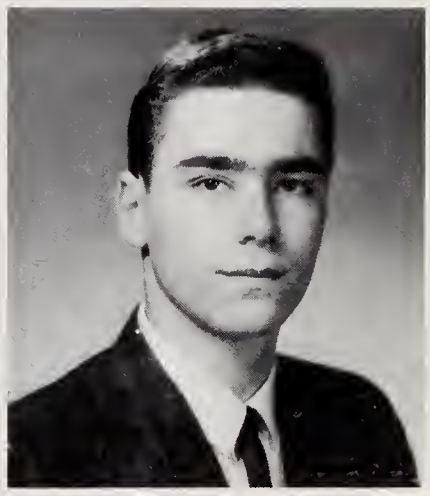

RICHARD D. D'EUGENIO
304 Langley Rd.
D, DU
Weeks Goodwin
"The richest men are the poorest."
I leave to Newton South: My brother Phil.
I'll never forget: The Bush.
Football J.V. 1; Varsity 2, 3; Intramural Wrestling 2.

FRANCOIS DEVILLEBICHOT
276 Woodward St.
England Wheeler
"A girl's best friend is a boy's imagination."
I leave to Newton South: The one and only "Stadic I" computer in the world.
Advice to sophs. and jrs.: If at first you don't succeed, fail.

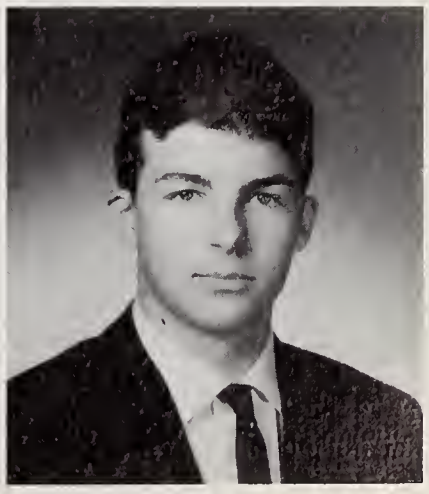

JOYCE DOLBERG
10 Dwhinda Rd.
Jello
Warren Goodwin
"The world is ugly as sin, but yet as delightful."
What would happen if: S. went back with P., B. went back with B., W. went back with B., and I went back there too?

ALEXIS DONATH
37 Fox Hill Rd.
Lex
Meadowbrook Wheeler
"I have learned to seek my happiness by limiting my desires, rather than in attempting to satisfy them."
I prophesy that: The JOLLY GREEN GIANT will never grow up.
Wheeler House Council 1, 2; Drama 2; G.A.A. 1, 2, 3; Pep Squad 3.

FAY DORAN
29 Aberdeen St.
Weeks Cutler
"A friend is a person with whom I may be sincere; before him I may think aloud."
I leave to Newton South: My closest friend.
I'm crazy about: 92.
Jr. Prom Committee; Red Cross 2, 3.

GEORGE DORVAL
41 Bernard St.
Urgie
Meadowbrook Goodwin
I leave to Newton South: All my late slips.
Greatest ambition: To graduate.
I'll never forget: My 10th grade English class.

PAULA ELEANORE DRUKER
986 Walnut St.
Polly
Weeks Goodwin
"Lord, how many are mine adversaries become."
I prophesy that: Trench coats, dungarees, and black jerseys will never go out of style.
A Capella Choir 1; Concert Choir 2, 3; Dance 1, 2, 3; Music 1, 3; Musical 1, 2.

PAUL DUNNE
141 Spiers Rd.
Meadowbrook Goodwin
I prophesy that: Bob will graduate this year.
I'll never forget: Sandy in Neil's chem. class.
Blue Squad; Football 1, 2; Hockey 2, 3; Track 3.

JOAN DURBIN
161 Pine Ridge Rd.
Durbs, J.D.
Warren Cutler
"Born with the gift of laughter and the sense that the world was mad. . . ."
Greatest ambition: To wipe out all the cars with the Green Bomb.
Latin 2, 3; Cutler House Council 3; Homeroom Manager 1, 2, 3; Investment 3; Tigerama Decorations 1, 2, Chairman 3.

"Ready, aim . . ."

JUDITH ENDLAR
74 Brookline St.
Judy
Meadowbrook Wheeler
"Nothing great was ever achieved without enthusiasm."
I leave to Newton South: My gym suit, my locker, and all my memories.
Ski 1; Band 2; Pep Squad 3; *Denebola* 2; *Regulus* 1; Homeroom Manager 3.

PAUL ANTHONY EPI
35 Aberdeen St.
Butch, Ep
Weeks Wheeler
"I deny it."
I leave to Newton South: Chuck and Chug-a-lug.
I'm crazy about: J.A. and motorcycles.
I'll never forget: P.A., M.K., S.G., and Jello.

VALERIE GRACE ECKARDT
38 Woodward St.
Val
Weeks Goodwin
"A foolish consistancy is the hobgoblin of little minds."
Goodwin House Council 3; Drama 1; Music, 2; J.V. Softball 2; Red Cross 1, Pres. 2; Jr. Class Committee.

ALAN EDELSTEIN
108 Old Farm Rd.
Al
Meadowbrook Wheeler
"When the going gets tough, the toughs get going."
I'll never forget: The tickets I bought to Newton South's elevator, bowling alley, and swimming pool.
Red Cross; Tennis Intramurals; Homeroom Manager.

MARK A. EDINBERG
64 Indian Ridge Rd.
Meadowbrook Cutler
"The eye sees but what it has the power of seeing."
I'm crazy about: D.G., L.Y., D.P., L.D., D.K., S.A., C.S., J.C., W.G., A.F., and Mrs. Freimarck.
Homeroom Manager 3; Musical 2; Marching Band 3; Blue Squad; Nat'l Hon. Soc. 2, 3.

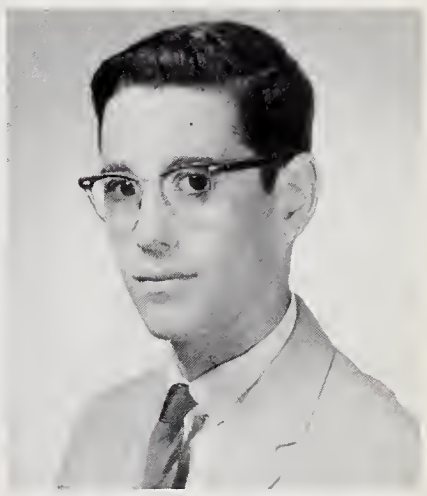

RICHARD EGBERT
23 Marcellus Dr.
Eggie
Meadowbrook Goodwin
"Be happy while you're living, for you're a long time dead."
What would happen if: The Bush burnt down?
I'm crazy about: The Bush.
Goodwin House Council 1, 2; Intramurals 1, 2, 3; Tigerama 3.

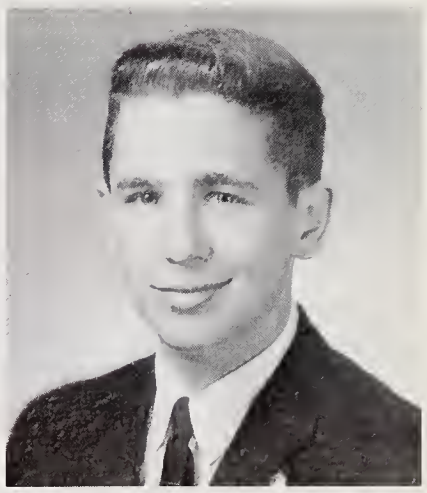

ROBERT R. ELDER III
281 Cypress St.
Bob, Raugh
Weeks Goodwin
"Thus far we have run before the wind."
Greatest Ambition: To crew on an America's Cup contender.
I'm crazy about: P.A.P., Cape Cod, and J-28.
Ski 1, 2, 3; Track 2, 3.

CAROL SUSAN EPSTEIN
69 Selwyn Rd.
Miss Eppy, The Epis
Meadowbrook Cutler
"Teach me not the art of remembering, but the art of forgetting, for I remember things I do not wish to remember, but I cannot forget things I wish to forget."
Band 2, 3; Drama Guild 1, 2, 3; Library 2, 3; Red Cross Sec. 3; Girls' Chorus 2.

DEBORAH ANNE EPSTEIN
15 Voss Terrace
Debby
Meadowbrook Goodwin
"You can work it out by fractions or by simple Rule of Three,
But the way of Tweedle-dum is not the way of Tweedle-dee."
I'm crazy about: What else!
Drama 2; Madrigals 2; Modern Dance 2; Musical 2; Concert Choir 1, 3.

DONALD PETER ESKIN
66 Audubon Drive
Donny
Meadowbrook Cutler
"Man dreams whatever he be, and his own dream no man knows."
I'm crazy about: Potroast and the Bush.
Musical 1; *Regulus* Circulation Staff 2, 3; Choir 1, 2; Drama Guild 1, 2; Intramural Basketball 1, 2.

SUZANNE ESTABROOKS
43 Stearns St.
Suzi
Weeks Cutler
". . . perplexed, but not in despair."
I leave to Newton South: My pick-up truck.
I'm crazy about: R.D.P.
Girls' Chorus 1; Volleyball 1.

BRUCE E. FADER
18 McCarthy Rd.
Buz
Meadowbrook Goodwin
"Those who do not complain are never pitied."
I prophesy that: The Lion Band will someday play on tune.
Football 1, 2, 3; Music 2, 3; Musical 1, 2, 3; Ski 1, 2, 3; Band 2, 3; Blue Squad 3; Drama Festival 2.

BETH ELLEN FARBER
247 Brookline St.
Meadowbrook Goodwin
I'll never forget: My junior math class, the Indians, and "Herbie" W.
Regulus Ad. Staff 1, 2, Ed. 3; Leader Corps 2; Home Room Manager 2, 3; Goodwin House Council 1; Modern Dance 2; A.F.S. 2, 3; A Capella Choir 1.

BARBARA J. FARNHAM
45 Dedham St.
Farm
Meadowbrook Wheeler
"Better late than not at all."
I leave to Newton South: My junior friends.
Advice to sophs. and jrs.: Be nice to your teachers.
I'm crazy about: J.H.

ROBERTA FELDBERG
93 Woodcliff Rd.
Meadowbrook Cutler
"The only way to have a friend is to be one."
What would happen if: The gruesome foursome did not get their cars?
Leader Corps 1, 2; Drama Guild 1, 2, 3; *Ictus* 3; Pep Squad 3.

JANE F. FELDMAN
100 Boulder Rd.
Janie
Meadowbrook Goodwin
"I have often regretted my speech, never my silence."
I'll never forget: My sophomore year and the class of '63.
Regulus Art and Publicity Staffs 3; Tennis Team 1, 2, 3; Ski 2, 3; G.A.A.; Tigerama Committee.

LEONARD ALAN FINKEL
20 Oakmont Rd.
Lenny, Len
Weeks Goodwin
"Fate makes our relatives, choice makes our friends."
What would happen if: Newton South had a chef in the kitchen?
Varsity Baseball 2, 3; Math 1, 2; *Regulus* Ad Staff 3; Varsity Club 3.

CARL STEVEN FINN
220 Greenwood St.
Meadowbrook Goodwin
"A boy's will is the wind's will,
And the thoughts of youth are long, long thoughts."
I'll never forget: Those slow nights in Harvard Square.
Soph. Basketball Team; Intramural Basketball 1, 2, 3; *Denebola* Circulation Staff; Intramural Softball.

ANN MARIE FIORE
30 Beecher Place
Annie
Weeks Cutler
"Sometimes things happen for the best, if it's meant to be, it's meant to be."
I'm crazy about: Only a certain person knows that.
Drama.

JOSEPH FIORE
30 Beecher Place
Iggy
Weeks Wheeler
"An open mouth brings in more comment slips."
I leave to Newton South: Number 64.
Varsity Football 2, 3; Varsity Wrestling 2, 3; Varsity Baseball 3; Varsity Club 3.

LESLIE ANN FELDMAN
66 Hartmann Rd.
Lee
Brimmer and May Cutler
"Joy to forgive and joy to be forgiven hang level in the balances of love."
What would happen if: There were a tunnel from 4207 to 2207?
Advice to sophs. and jrs.: Stay away from all A's.

SUSAN R. FELDMAN
28 Tanglewood Rd.
Sue, Suzi
Weeks Wheeler
"Friends, Romans, Countrymen, lend me your pounds."
I'll never forget: The summer of '64 and my junior year math class with S.S., M.G., P.V., and A.D.

RONALD JOHN FERRARA
1014 Boylston St.
Ron, Ronnie
Weeks Wheeler
Advice to sophs. and jrs.: Retain your coolness.
I'm crazy about: If she doesn't know by now, she never will!

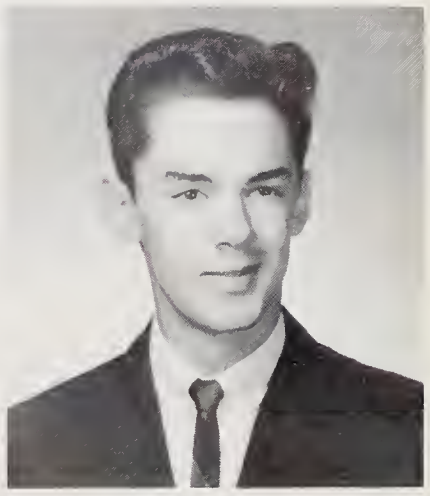

FAITH FERRE
137 Lake Ave.
Faith, Lit
Northfield School Wheeler
"You'll find that life is still worthwhile if you just smile."
I'm crazy about: Le petit Prince.
Wheeler House Council Alt. 1, Rep. 2; Sr. Class Committee; Nat'l Hon. Soc. 2, 3; Music 2, 3; Concert Choir 1, 2, 3.

JAMES RICHARD FICKEN
156 Carlton Rd.
Warren Cutler
"Hey Myron! A little wheel!"
What would happen if: I never asked any questions?
Outdoor Track 1, 2, 3; Investment 1; Indoor Track 3; Ski 3.

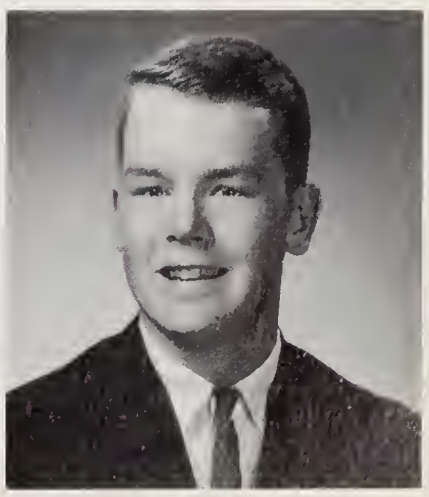

PETER C. FIORE
30 Beecher Place
Pete
Weeks Cutler
"A true sportsman plays the game, not the score."
Favorite saying: Definitely!
I'll never forget: Miss Johnson's history class.
Football 2, 3; Varsity Wrestling 2, 3; Varsity Club.

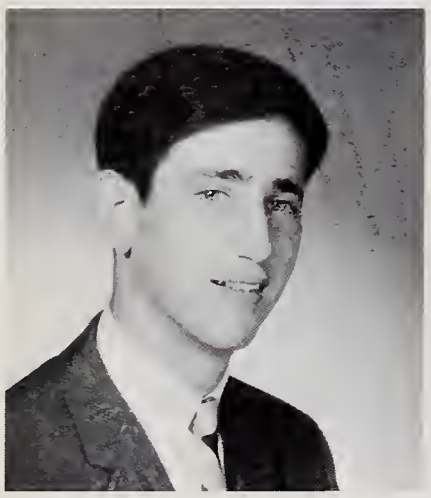

BRUCE ROBERT FIRGER
45 Alban Rd.
Juicy
Warren Goodwin
"Common sense is the secret to success."
I'll never forget: Memorial Day weekend, C.E., and my M.G.
Track 2; Wrestling 3; Ski 3; Blue Squad 2; Intramurals 1, 2, 3.

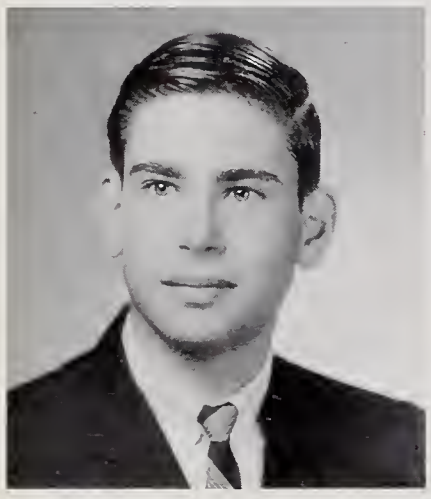

HOWARD STUART FISHER
49 Westgate Rd.
Fish, Howie
Meadowbrook Cutler
"In judging of others, let us always think the best, and employ the spirit of charity and candor. But in judging of ourselves, we ought to be exact and severe."
Regulus Ad Staff 2, 3; Chess 1, 2; Golf Team 1.

MARTIN FISHER
35 Walter St.
Marty
Weeks Goodwin
"A closed mouth catches no air."
What would happen if: Mr. Petrillo couldn't wiggle his ears?
Intramural Basketball 2; Intramural Softball 2; International 2; Spanish 2; Chess 3; Blue Squad 3.

SHELDON FISHMAN
30 Cannon St.
Meadowbrook Wheeler
"One must fight with the shell in order to eat the lobster, similarly one suffers through school to enjoy life later."
Soph. and Sr. Class Committees; Math Team 1, 2, 3; Math 1, 2, 3; Homeroom Manager 3.

MARY JOYCE FLANAGAN
5 Kappius Path
Meadowbrook Goodwin
"A friend is a person with whom I may be sincere; before him, I may think aloud."
I'll never forget: Football games, beach parties in March.
G.A.A. 1, 2, 3; Volleyball 2, 3; Badminton 2, 3; Softball 3; Pep Squad 3.

JANET MARY FLOOD
1281 Walnut St.
Dell
Meadowbrook Wheeler
"Better late than never!!"
Advice to sophs. and jrs.: Get all your credits now, before your senior year—then relax!
I'll never forget: Barbara Jean and all the great kids from the Falls.

"Da big hand's on da two and . . ."

"I now pronounce you . . ."

KATHLEEN FORD
36 Beverly Rd.
Kathy
Weeks Cutler
"If you don't succeed at first, try again???"
I'll never forget: July 29, 1964, junior D and B Block studies, and the phone booth in the administration building.
Ski 1; Pep Squad 3; Red Cross 3; G.A.A. 1.

STANLEY M. FORMAN
874 Chestnut St.
Stan
Weeks Cutler
"Man is what he makes of himself, nothing more or less."
I prophesy that: The school won't be the same without us.
Advice to sophs. and jrs.: Quit while you're ahead.
Math 1; German 1, Sec. 2, Pres. 3; Nat'l Hon. Soc. 2, 3.

STUART I. FORMAN
44 Oakmont Rd.
Stu
Weeks Goodwin
"Schlechter Anfang, Gutes Ende."
I leave to Newton South: Cutler House Bench.
Advice to sophs. and jrs.: *Streben ist alles!* or, *Es faellt kein Meister von Himmel.*
Folk Music 1; Regional Science Fair Second Award 1; Goodwin House Council Alt. 1; German 2, 3; History 2, 3.

LAWRENCE FREEDMAN
111 Parker Ave.
Larry
Meadowbrook Goodwin
I'm crazy about: Race cars.
I'll never forget: The Urchin Breakfast Club.

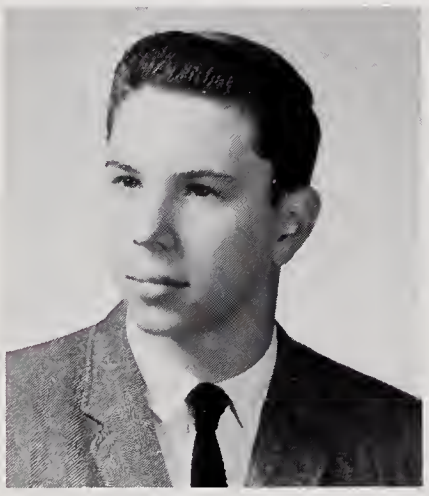

STEVEN PAUL FRADKOFF
37 Kappius Path
Steve
Meadowbrook Cutler
"If you your lips
Would keep from slips,
Of these five things beware,
To whom you speak,
Of whom you speak,
How and when and where."
Wrestling 1; Outdoor Track 1, 2; Intramural Wrestling 2; Indoor Track 1.

HEIDI LEE FRIEDMAN
56 Evelyn Rd.
Meadowbrook Cutler
"A smile is a great asset."
Advice to sophs. and jrs.: Don't leave your homework to the last minute.
I'll never forget: Mr. Mattson's class.
Concert Choir 1, 2, 3; Cutler House Council Alt. 2, 3; *Regulus* Ad Staff 2, 3; Future Teachers 3; A.F.S. 3.

CLAIRE FRAZIER
7 River Ave.
Meadowbrook Goodwin
"Something attempted, something done, has earned a night's repose."
What would happen if: I didn't have my panic button?
I'll never forget: A Block physics, March 28, 1964.
Leader Corps 2; Pep Squad 3.

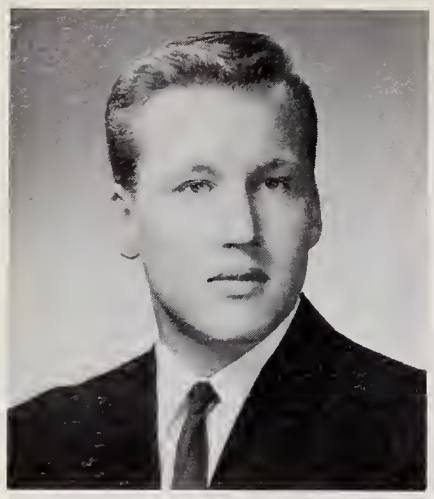

JOHN FRANK FRIREE
108 Shady Hill Rd.
Jiz, Crash
Meadowbrook Cutler
"Never do today what you can put off until tomorrow."
Advice to sophs. and jrs.: Bring your own lunch.
I'm crazy about: Blondes, redheads, brunettes, and any colors in between.
Intramural Wrestling 2.

PATRICIA FRISCH
40 Redwood Rd.
Patty
Meadowbrook Wheeler
"They are never alone that are accompanied with noble thoughts."
I'm crazy about: My R.O.M.E.O.
I'll never forget: My sophomore year with M.H.Z.

SHINOBU FUJITA
1 Newbrook Circle
Japan Cutler
"Where there is a will, there is a way."
Greatest ambition: To be the greatest doctor.
I'm crazy about: Reading, learning, and thinking.
I'll never forget: The tiny squirrel who winked at me.
A.F.S. Exchange Student.

BARBARA GARREY
39 Orchard Ave.
Barb
Weeks Goodwin
"Oh wad some power the giftie gie us
To see oursels as others see us."
Field Hockey 1, 2, 3; Tennis 3; Volleyball 1, 2, 3; Softball 1, 2, 3; G.A.A. 1, 2, 3; Concert Choir 1.

ROBERT BRUCE GASS
120 Lake Ave.
Bob
Weeks Cutler
"Music is well said to be the speech of angels."
I leave to Newton South: The Cutler House Song.
Music 1, Treas. 2, Pres. 3; Class Committee 1, 2, 3; Cutler House Council Treas. 3; Nat'l Hon. Soc. 2, 3; Musical 2, 3.

ROBERT GEIST
297 Woodward St.
Bob
Weeks Goodwin
"Our greatest glory is not in failing, but in rising every time we fail."
What would happen if: I ever had a baseball uniform that fit?
Varsity Baseball 1, 2, 3; Varsity Basketball 2, 3; Blue Squad 2; Goodwin House Council 3; Intramural Basketball 1, 2, 3; Varsity Club.

JOAN M. GERLER
2 Fox Place
Joanie, Crul, Bone
Meadowbrook Wheeler
"The things that haven't been done before; those are the things to try."
Fondest memories: Last summer at the Cape.
Ski 1, 2, 3; Drama Guild 1, 2; Volleyball 2, 3; Wheeler House Council 3; A.F.S. 1, 2.

DOUGLAS F. GILROY
9 Burdean Rd.
Doug
Meadowbrook Wheeler
"The best things in life are free, but you can give them to the birds and bees."
J.V. Baseball 1; Varsity Baseball 2, 3; Varsity Club 3; Ski 1; Intramural Basketball 1.

JOYCE J. GIRD
364 Winchester St.
Meadowbrook Goodwin
"Our own thinking makes things pretty much what they are."
What would happen if: Blonde brownies got stale?
I'll never forget: All the crazy B.C. mixers.
G.A.A. 1; Basketball 1; Tennis 2, 3; French 3; Folk Music 3; Pep Squad 3.

JAY H. GOLD
15 Sycamore Rd.
Jaygold
Meadowbrook Cutler
"It is a tale told by an idiot, full of sound and fury, signifying nothing."
I'm crazy about: "I Why."
Homeroom Manager 1, 2, 3; French 2; Class Committee 1, 2, Treas. 3; Nat'l Hon. Soc. 2, 3; Fr. Nat'l Hon. Soc. 2, 3; *Regulus* Feature Staff 3.

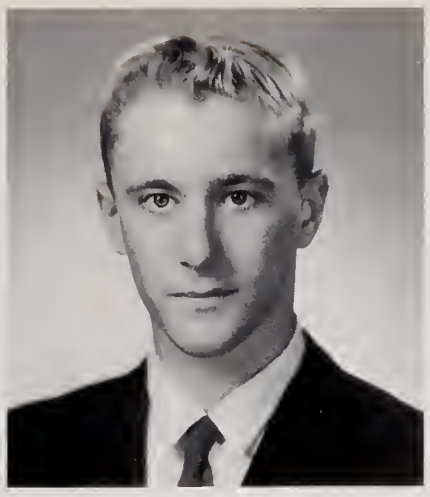

JEROLD M. GOLDBERG
24 Athelstane Rd.
Jerry
Weeks Goodwin
I leave to Newton South: White cards, warning cards, and report cards.
Advice to sophs. and jrs.: Boys—find one girl and stay with her.

RUSSELL F. GOLDEN
55 Hagen Rd.
Russ, Rusty
Meadowbrook Wheeler
What would happen if: I learned "How to Succeed in Business Without Really Trying"?
I leave to Newton South: My after-ski boots.
Ski 1, 2, 3; Spanish 2; Wheeler House Council 3; Intramural Basketball 2.

LYNDA SUSAN GOLDFINE
63 Drumlin Rd.
Meadowbrook Goodwin
What would happen if: I ever got my license?
I'll never forget: All my marvelous teachers in my senior year.
French; A.F.S.; Tigerama Committee.

ROGER GITTINES
902 Chestnut St.
Rog
Weeks Cutler
"Some say the world will end in fire,
Some say in ice,
From what I've tasted of desire,
I hold with those who favor fire."
Greatest Ambition: To write something worth reading or to do something worth writing about.
Rifle 2; Ski; *Regulus* Ad Staff.

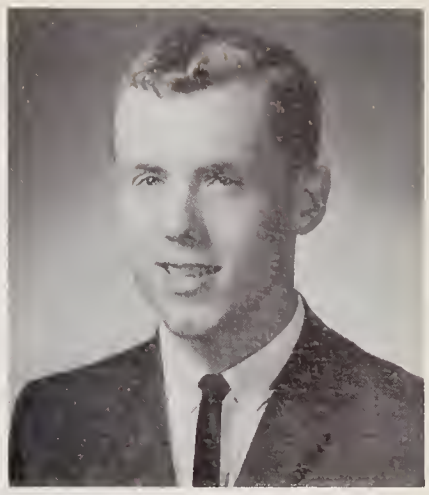

MARGERY R. GLADSTONE
27 Placid Rd.
Margie
Meadowbrook Wheeler
"However rare true love is, true friendship is rarer."
I'll never forget: The summer of '64, my day in court, and B.H.K.
G.A.A. 1, 2, 3; A.F.S. 3; Pep Squad 3; French 2, 3; Dance 2.

ROBERT A. GLADSTONE
9 Glen Rd.
Bob
Weeks Goodwin
"Ask not what others can do for you, ask what you can do for others."
I prophesy that: The Lion's Den will never run out of cokes again.
Goodwin House Council 2, 3, Pres. 3; Associates Council 2, 3; Stage Crew 1, 2; *Regulus* 2, Business Manager 3; Ski 1, 2, 3; Nat'l Hon. Soc. 2, 3.

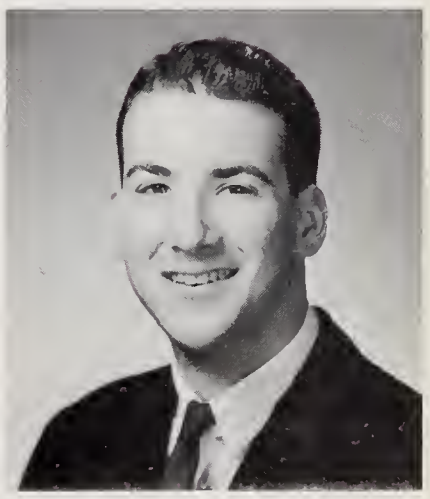

DEBORAH R. GLASER
37 Kenmore St.
Debby
Weeks Cutler
"Learn what makes you tick—then enjoy life."
Greatest Ambition: To sing-sing-sing!
Musical 1, 2, 3; Dance 2, 3; Music Program Chairman 3; Orchestra 1, 2, 3; Concert Chorus 1, 2, 3; G.A.A. 1, 2, 3; Madrigals 1, 2, 3; Folk-singing 1; Cutler House Sec. 3.

ANTHONY V. GODINO, JR.
Tony
Weeks Wheeler
I leave to Newton South: My school records only because I can't take them with me.
Fondest memory: That night they crowned my cousin, "Manfred J. Squirrel."

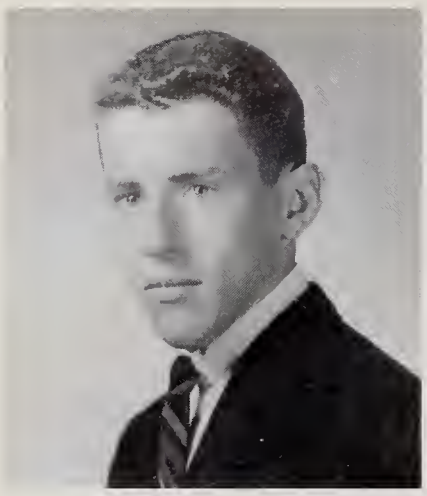

PETER DAVID GOLDIS
24 Park St., Brookline
Pete
Meadowbrook Cutler
"Blessed is he who expects nothing, for he shall never be disappointed."
I'm crazy about: 90% of the time.
Chess 1; Rifle 1; Basketball 1; Intramural Volleyball 2; Tigerama 3; *Regulus* Ad Staff 3; Intramural Basketball 3.

MARTHA GOLDMAN
336 Winchester St.
Meadowbrook Wheeler
"It is a very hard undertaking to please everyone."
What would happen if: I could think of something to write?
Greatest ambition: To be successful.
Drama 2; Girls' Chorus 1, 2; Wheeler House Council 3; Red Cross 3.

STEVEN GOLDMAN
10 Elinor Rd.
Meadowbrook Goodwin
"When once they are mounted and armed they will never avoid the battle for fear of death."
What would happen if: The Chess Team had a pep squad?
I leave to Newton South: Three years of my life.

SARA BETH GOLDSMITH
435 Waban Ave.
Warren Cutler
"Love makes the world go 'round."
I'm crazy about: Randy.
I'll never forget: June 18, 1963.
A Capella Choir 1; Mixed Chorus 2; Concert Choir 3; Spanish 2, 3; French 2, 3.

JOAN NANCY GOLUB
38 Myerson Lane
Joanie
Meadowbrook Goodwin
"Suum cuique."
I prophesy that: Newton South will be the first drive-in school in the country.
I'm crazy about: Swings, at odd hours of the night.
Folk Music 1, 2, 3; French 2; Latin 2, 3; A.F.S. 2.

We told him not to eat more than eighteen pushups.

NANCY GOODMAN
42 Juniper Lane
Meadowbrook Cutler
"Friends are not bought and used, but are earned and then kept."
I leave to Newton South: A girls' golf team.
I prophesy that: The Girls' Basketball Team will someday win three games.
Basketball 1, 2, 3; Volleyball 2, 3; Drama 1, 2; French 1, 2, 3; *Denebola* Circulation Staff 3.

STEVEN GOOTMAN
31 Fox Hill Rd.
Steve
Meadowbrook Goodwin
Spanish 2; Intramural Basketball 1, 2.

MARK STEVEN GOULSTON
901 Dedham St.
The Gool, Goolie
Meadowbrook Goodwin
"I might care if I make little or no sense."
I'll never forget: After the Stoughton game when they found out who we were.
Intramural Volleyball 2, 3; Ski 3; Intramural Wrestling 2, 3; Blue Squad 3; *Regulus* Ad Staff 3.

CAROL GORDON
464 Dudley Rd.
Meadowbrook Goodwin
"Oh that I was where I would be,
Then would I be where I am not,
Here am I where I must be,
Go where I would I can not."
Musical 1, 2; Math Sec. 1, 2, 3; Stage Crew Sec. 2, 3; Folksinging 1, 2, 3; A.F.S. 1, 2, 3; Senior Supper; Homeroom Manager 1, 2, 3.

DIANE GORDON
120 Jackson St.
Weeks Wheeler
"The man who makes no mistakes does not usually make anything."
What would happen if: China Sails had a concession in the cafeteria?
I prophesy that: Summer vacations will be shortened to three weeks.
Wheeler House Council 2, 3; *Ictus* 2, 3; Nat'l Hon. Soc. 2, 3; Fr. Nat'l Hon. Soc. 2, 3.

EDWARD SAMUEL GRAY
58 Pine Crest Rd.
Sam
Weeks Wheeler
"Age is relative."
I prophesy that: Mr. Bronson will usher in the Age of Fruitfulness.
Nat'l Hon. Soc. 2, 3; Fr. Nat'l Hon. Soc. 2, 3; Math 1, 3; Russian 1, 3; *Regulus* Feature Staff 3; Nat'l Merit Semi-Finalist 3.

JUDITH ELLEN GOULD
45 Tanglewood Rd.
Weeks Cutler
"All things come to those who wait."
I leave to Newton South: The place I had reserved in the swimming pool.
Greatest ambition: Just to sit down and get everything thought out.
Drama 1, 2; Ski 1, 2, 3; Leader Corps; *Denebola* Art Staff 1, 2, 3; *Regulus* Lay-out Staff 3; Homeroom Manager 2, 3; Tigerama 2, 3; Marching Band 1, 2, 3.

"You fade back and then do what?"

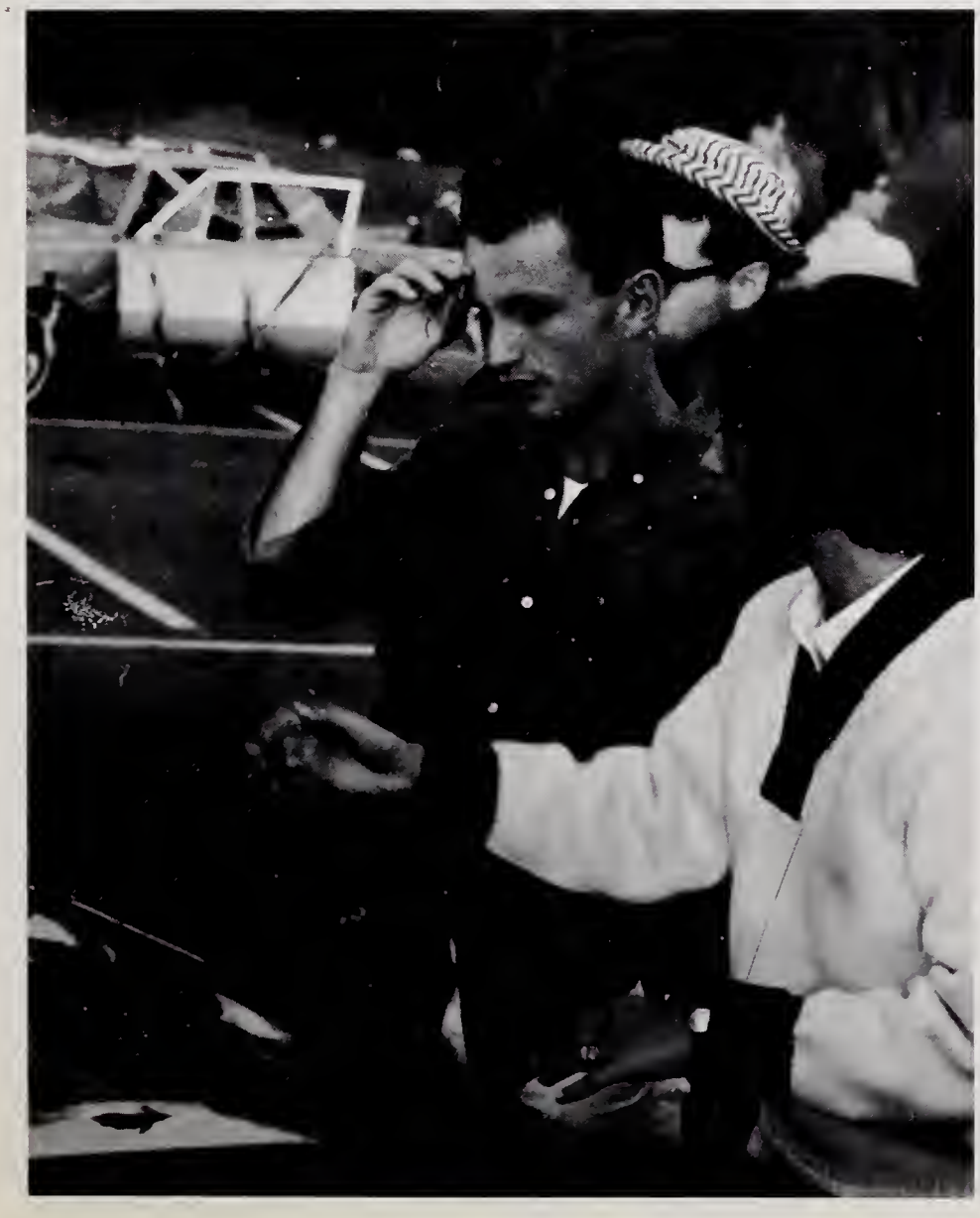

KENNETH GOULD
41 White Ave.
Gouldy
Bigelow Cutler
I leave to Newton South: My great Newton High days.
Greatest ambition: To be a great golfer.
Cutler House Council 3; Tennis; Rifle.

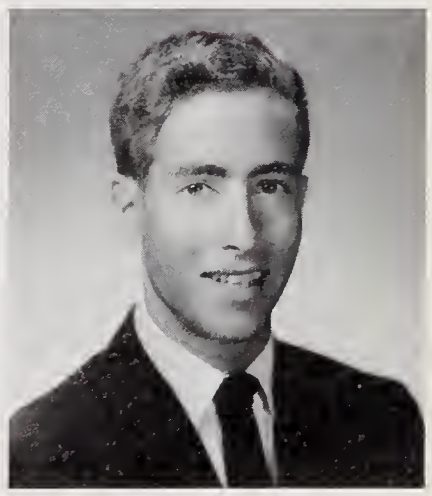

ROBERT GOULD
45 High Rock Terrace
Bob
Meadowbrook Cutler
"To love is to hate."
I leave to Newton South: A noisy machine.
Greatest ambition: To be happy with her.
Math; Ski; Blue Squad; Intramural Basketball.

HELEN GREENE
341 Waban Ave.
H.G.
Warren Cutler
"Happy the man and happy he alone, who secure within can say: 'Tomorrow do thy worst, for I have lived today.'"
What would happen if: I had the stopwatch?
G.A.A. 1; Creative Writing 2; Future Teachers 3.

JANE GREEN
46 Rosalie Rd.
Janie
Meadowbrook Goodwin
"With a song in my heart. . ."
I leave to Newton South: More teachers like Mr. Berwald.
Greatest ambition: To become a famous singer.
Leader Corps 1, 2; Music 1, 2, 3; Folk Music 1, 2, 3; Concert Choir 2, 3; Musical 2; Homeroom Manager 3.

JEROME CHARLES GREEN
88 Longfellow Rd.
Jerry
Warren Cutler
"The art best learned is the art of learning."
I leave to Newton South: Thirty-five wrinkled Miss Peach cartoons.
French 2, 3; *Reflections* 2; Math 1, 2; *Regulus* Ad Staff 3; *Denebola* Circulation Staff 3; A.F.S. 2, 3; *Ictus* 3; Red Cross V. Pres. 3.

MARILYN E. GREEN
25 Puritan Rd.
Mal, Mally
Weeks Wheeler
"Little children never give pain to things that feel and live."
I'm crazy about: Snow storms, summer sunsets, aqua, and football games.
G.A.A. 1, 2, 3; Leader Corps 2; Ski 1; *Regulus* Circulation Staff 2, 3; A.F.S. 3; Pep Squad 3.

STUART D. GREEN
11 Selwyn Rd.
Meadowbrook Goodwin
"The pen is mightier than the sword."
Greatest ambition: Ascendency to position as Sports Editor of the *N.Y. Times.*
International 1, 2, 3; *Denebola* 1, Sports Ed. 2, 3; *Regulus* Sports Writer 2, Sports Ed. 3; Math 2; Stage 1.

RICHARD GREENE
32 Puritan Rd.
Richy
Weeks Wheeler
"A kind person can always find happiness."
I leave to Newton South: A slowly but surely sinking Cutler House.
I prophesy that: One day Newton South will be one big Wheeler House.

ROGER S. GREENE
499 Winchester St.
Nuk
Meadowbrook Cutler
I leave to Newton South: Them.
I'll never forget: Those large and delicious portions of school food.
Blue Squad 3.

JEFFREY GREENFIELD
262 Woodcliff Rd.
Meadowbrook Goodwin
I leave to Newton South: My hook shot.
I prophesy that: Newton South will win the Tech Tourney in 20 years.
Football 1; Intramural Basketball 1, 2, 3; Goodwin House Lion's Den.

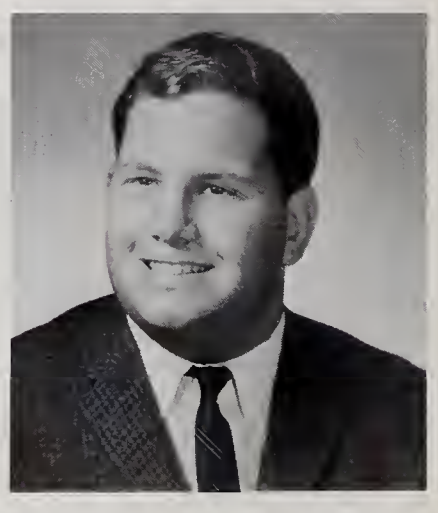

ELAYNE GRODBERG
99 Erie Ave.
Layne
Girls' Latin Goodwin
"A friend is a person with whom I may be sincere."
I leave to Newton South: A package of lifesavers.
French 2, 3; Drama 2, 3; A.F.S. 3; *Regulus* 2; Jr. Prom Committee.

RICHARD HAMMOND
7 Glenwood Ave.
Rich
English High Wheeler
"But I have promises to keep,
And miles to go before I sleep."
I'm crazy about: My senior slump.
I'll never forget: Mr. G's chemistry class, fire drills in the middle of winter, and school lunches.
History 2, 3; Latin 2.

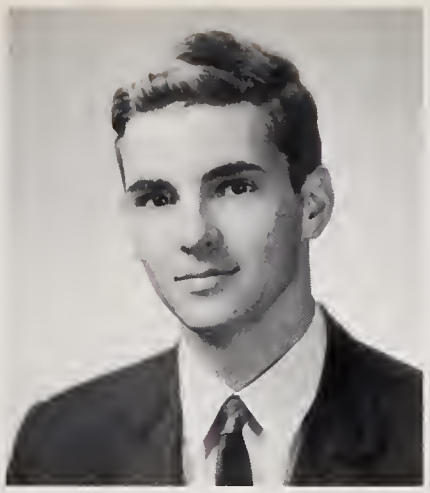

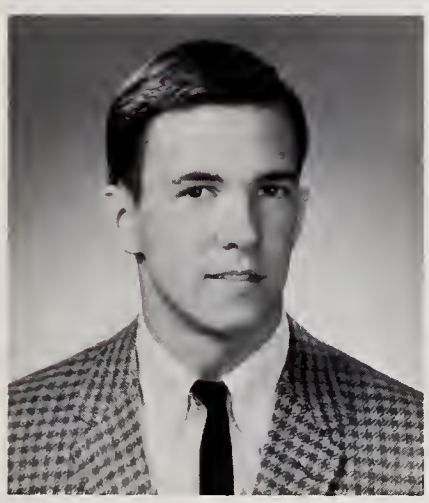

DON HANCOCK
56 Fisher Ave.
John
Natick Wheeler
"It's not whether you win or lose it's how you play the game."
Advice to sophs. and jrs.: Eat, drink, and be merry for Monday you go to school.
I'm crazy about: Money, Stingrays, and girls.

FREDERICK HANDLEY
8 Ellis St.
Hot Rod, Fred
Meadowbrook Cutler
"Don't drive too fast."
I prophesy that: In two years all the doorways will have to be raised for Mr. Lambert.
I'll never forget: E Block and Dunkin Doughnuts.

ADELAIDE LANE HARNEY
111 McCarthy Rd.
Lane, Scootch
Meadowbrook Wheeler
"But I have promises to keep,
And miles to go before I sleep."
I prophesy that: Someday the seniors will have senior privileges.
Field Hockey 1, 2, 3; Basketball 1, 2, 3; Volleyball 1, 2, 3; Softball 1, 2, 3; Basketball Chairman 2, 3; *Regulus* Ad Staff 2; Library 1.

SUSAN BETH GROSS
145 Langley Rd.
Sue
Cutler
"A penny short, and a day late."
What would happen if: There were no apartment, Phyllis, and no Peter Pan, Hilary?
I prophesy that: The boys will either get sick or go color blind.

FRASER GRUCHY
1326 Walnut St.
Gouch
Meadowbrook Wheeler
"The Gouch never never more."
I prophesy that: Cutler House will not sink into the mud, it will just fall apart.
Greatest ambition: To find my way.
Scuba 1.

LINDA GURVITZ
132 Greenwood St.
Cutler
"There was a door to which I found no key.
There was a veil through which I might not see.
Some talk awhile of me and thee
And then there was no more of thee and me."
I'm crazy about: A sweet Lemon.

SHARON HALL
30 Plainfield St.
Weeks Goodwin
"Bright eyed and bushy tailed."
What would happen if: Red tape were cut for once?
I'll never forget: Mrs. Gonson's classes in hair styling and English.
Concert Choir 2; Madrigals 2, 3; Fencing 2, 3; Swimming 2; Girls' Chorus 1.

ELAINE BETH HALPERIN
72 Nardell Rd.
Goodwin
"Friendship often ends in love; but love in friendship never."
Advice to sophs. and jrs.: Quit now.
Greatest ambition: To go to Bowdoin.
Sr. Class Committee; Goodwin House Council 3; A.F.S. 3; French 3.

MARJORIE RUTH HARRISON
26 Dorcar Rd.
Margie
Meadowbrook Cutler
"Lives of great men all remind us,
We can make our lives sublime;
And departing leave behind us
Footprints on the sands of time."
I prophesy that: Next year A-lunch will start at 9:56.
A.F.S. 1, 2, 3; Nat'l Hon. Soc. 2, 3; Drama 1; *Regulus* Data Staff 3.

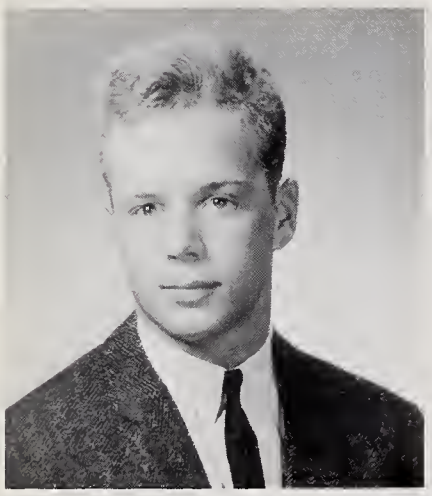

BRUCE HAZARD
31 Keefe Ave.
Meadowbrook Goodwin
I leave to Newton South: Three years of my life.
Advice to sophomores and juniors: Work and have fun and work and have fun.
N.B.L.O.A. 2, 3.

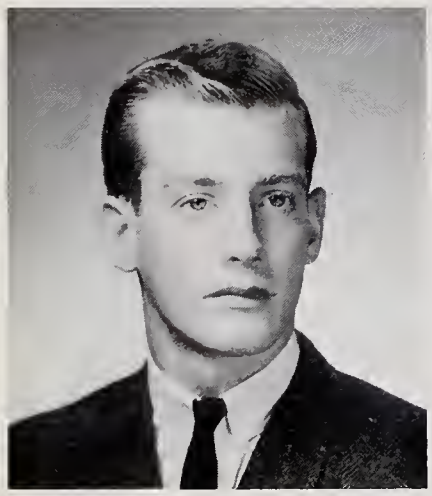

STUART E. HILLS JR.
40 Hinckley. Rd.
Skip
Weeks Wheeler
"That which you have you don't want; that which you want you can't get."
What would happen if: I had never met T.G.?
I leave to Newton South: The Bush.
Football 1, 3; Track 1, 2, 3; Wheeler House Council 2; Ski 1, 2, 3.

CYNTHIA JEAN HIMELFARB
101 Charlemont St.
Cyndi, Cyn, Sam
Meadowbrook Goodwin
"All is well that ends well."
I leave to Newton South: My little brother, Gary, and my padlock.
Greatest ambition: To go into nursing and to make my parents proud of me.
Girls' Chorus 1; Mixed Chorus 2; Spanish 1, 3; Leader Corps; Pep Squad 3.

ROBERT HIRSCHFIELD
9 Devonshire Rd.
Hymie, Hersch, Hershey
Warren Cutler
"All work and no play,
Makes Jack a dull boy.
I guess I'm not very dull."
I prophesy that: In future years Newton South will be sinking farther into the ground, but it will still be the greatest high school in the country.

FREDERIC C. HITE
545 Parker St.
Freddy
Meadowbrook Goodwin
"You'll never get rid of a bad temper by losing it."
I leave to Newton South: One brick with my initials.
I'm carzy about: J.B.
I'll never forget: September 28, 1963.
Chess 1; Spanish 2; Math 2; Russian 3.

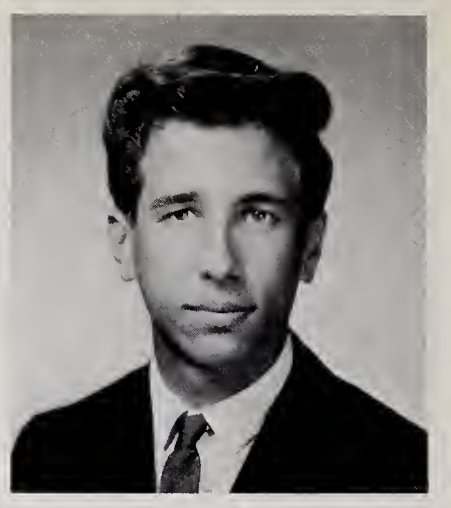

PAMELA ANN HOLLAND
164 Elgin St.
Pam, Pammy
Sacred Heart Wheeler
"A merry heart maketh a cheerful countenance; he that is of a merry heart, hath a continual feast."
I'll never forget: My junior U.S. History class, football games, "B.C. Night School," Pizza at Tony's, beach parties.
G.A.A. 1, 2, 3; Ski 1, 2; Future Teachers 3; Apparatus 1, 2, 3; Volleyball 2; Badminton 2. 3,.

"They've been stuck in my ears for the last three years."

"I guess next time I'll use a fork."

JEANNE P. HOLMES
175 Allerton Rd
Chookie
Weeks Cutler
"2 down 3 more to go."
I leave to Newton South: The title "Sonny Liston."
I'll never forget: My sophomore year and M.G.M.
Ski 1, 2, 3; Gymnastics Team 2, 3; Lacrosse 2, 3; Orchestra 1, 3; Badminton 1, 3; Homeroom Manager 1, 2, 3; G.A.A. 1, 2, 3.

STEWART HOLMES
25 Chase St.
Mac
Weeks Wheeler
"Don't be 'consistent,' but be simply true."
I leave to Newton South: My Dick Summer girl watcher's club card.
Greatest ambition: To get straight A's and be on an honor society.
Intramural Basketball 1, 2; Astronomy 1; Rifle 1; Soccer 2; Varsity Soccer 3.

BARBARA ANNE HOLSBERG
3402 W. Coquelin Terrace
Chevy Chase, Md.
Barbie
Warren Goodwin
"Parting is such sweet sorrow."
Advice to sophs and jrs.: Buy those elevator tickets before they run out.
Leader Corps; Class Committee 1, 2; Field Hockey 1, 2; Softball 1, 2; Badminton 1, 2; G.A.A. Council Rep.

EMILY HOMONOFF
87 Allen Ave.
Emmy
Weeks Wheeler
"Happiness is a butterfly, which, when pursued, is always just beyond your grasp, but which, if you will sit down quietly, may alight upon you."
Ski 1, 2; French 2, 3; Latin Treas. 2, Pres. 3; A.F.S. 3; Nat'l Hon. Soc. 2, Treas. 3; *Regulus* Co-literary Ed. 3.

NE
3

MARK C. HOMONOFF
63 High Rock Terrace
Meadowbrook Goodwin
"Whilst the great ocean of truth lay all undiscovered before me."
I'll never forget: My good friends 3357768, 4563229, and 7444889.
Debate 1, 2, Sec. 3; *Denebola* Feature Staff 3; *Regulus* Feature Staff 3; International 1, 2; Folk Music 1, 2, 3; Nat'l Hon. Soc. 2, 3.

JEROLD MARC HOLTZMAN
100 Elinor Rd.
Jerry
Meadowbrook Cutler
"Not that I like work less, but I like fun more."
I'm crazy about: M.M.'s 345, D.S.' 409, D.Z.'s 426, D.S.' 120.
J.V. Football 1; Varsity Football 2; Blue Squad 1, 2, 3; Jr. Prom Committee 2; Intramurals 1, 3.

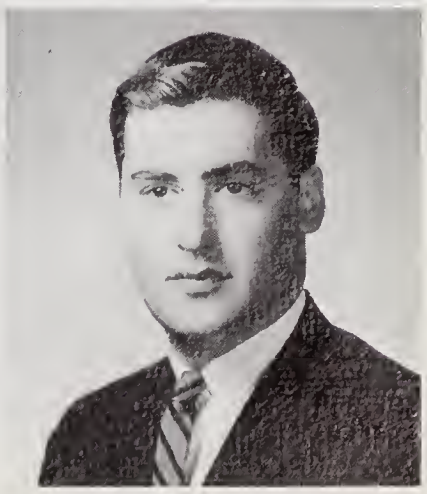

JANE MERYL HOPENGARTEN
68 Avalon Rd.
Weeks Cutler
"Diligence is the mother of good fortune."
I'll never forget: Frannie, Annie, and Mary; the P.O.A., Sept. 8 at B.C.. Breke-ke-kex-koax-koax.
Associates Council Sec. 3; Nat'l Hon. Soc. 2, 3; Fr. Nat'l Hon. Soc. 2, 3; Quill and Scroll 2, 3; *Denebola* Feature Ed. 2, 3; Solo Twirler 1, 2; Head Majorette 3.

MARGARET ANNE HOSMER
18 Timson Path
Peggy
Meadowbrook Goodwin
I leave to Newton South: An empty seat on the four o'clock bus and a fifteen-piece band.
I'll never forget: Ice cream, fruit punch, and popcorn at 7:15 A.M. at locker 230 in Cutler.
G.A.A. 1, Publicity Chairman 2, V. Pres. 3; Band 1, 2, 3; Nat'l Hon. Soc. 2, 3.

DAVID HOLLIS HUNT
49 Floral St.
Dave, Davey, Twinkle Toes.
Weeks Cutler
"Use what language you will, you can say but what you are."
I leave to Newton South: The last 440 of my first 880!
Football 1, 2; Cross Country 3; Indoor Track 1, 2, 3; Outdoor Track 1, 2, 3; Intramural Basketball; Varsity; Blue Squad; Chorus; German; Spanish; A.F.S.; International.

BARRY I. ITZKOWITZ
51 Plainfield St.
Itzky
Cutler
"Genius is ninety-nine percent perspiration and one percent inspiration."
Advice to sophomores and juniors: Work hard to beat our records.
I'm crazy about: The Beatles . . . They drive me crazy.

DANA ALAN JACKSON
119 Allerton Rd.
Weeks Cutler
"Nothing is impossible if the heart is willing."
I prophecy that: Newton South will be forced to pay varsity managers.
I'll never forget: Having to buy a ticket to perform in GoodwiNight.
History Pres. 2, 3; Nat'l Hon. Soc. 2, 3; *Denebola* Supplement Ed. 3, Sports Reporter 3; A.F.S. 1, 2, 3; Varsity 2, 3.

PAMELA JAY
31 Tirrell Crescent
Pam
Meadowbrook Cutler
"Schlechter Anfang, Gutes Ende."
I prophesy that: N.S.H.S. art students will eventually go right out after graduation and get jobs as artists.
Greatest ambition: Happiness.
Folk Music 1, 2; *Reflections* 1, 2, 3; Music 1; Art 2; German 3; *Ictus* 3; *Denebola* 3.

JOSEPH JOHNSON
383 Winchester St.
Joe
Meadowbrook Wheeler
"If you only try you can do it."
I leave to Newton South: All the books I never opened.
Greatest ambition: To retire after graduation.
Intramurals 1, 2; Baseball 2, 3.

RUTH ELIZABETH JOHNSON
383 Winchester St.
Meadowbrook Goodwin
I leave to Newton South: J.J. and D.B. Best of luck.
I'll never forget: M.B. and T.J. with D.H.

DAVID NEIL KAPLAN
4 Howley Ave.
Dave
Meadowbrook Goodwin
"I have often regretted my speech, but never my silence."
I'll never forget: The slow nights in Harvard Square.
Baseball 1, 2, 3; Intramural Basketball 1, 2, 3.

DONALD MARTIN KAPLAN
17 Newbrook Circle
Don
Meadowbrook Wheeler
"A handful of sand is an anthology of the universe."
I leave to Newton South: One slightly used computer.
Advice to sophomores and juniors: Down with the sandwich — up with the shrewsbury.
Stadic 1 Computer 1, 2, 3; Stage Crew 2, 3; Pinafore 2.

KENNETH BARRY KAPLAN
77 Oakdale Rd.
Ken, Kenny
Meadowbrook Cutler
"A clown's laughter is only skin deep . . . He is the saddest person in the world."
I'm crazy about: The girl in Rhode Island.
I'll never forget: My junior year with Art, Jody. and "Isabelle" and the summer of '64 . . . And of course "HSB '55."
Blue Squad; Cutler House Council 2; Senior Supper; Sr. Class Committee.

STEVEN KAPLAN
50 Pontiac Rd.
Kappy
Warren Goodwin
"Bubble, bubble, toil and trouble. . ."
Greatest ambition: To play the washtub base like Fritz Richmond.
Golf 1, 2, 3; Class Committee 1, 2; Goodwin House Council; Drama 2; Music 2, 3; Folk Music 2. 3.

JULIE JULIUS
86 Dorcar Rd.
Jul, U-Ann
Meadowbrook Wheeler
"I do not distinguish by the eye, but by the mind, which is the proper judge of the man."
What would happen if: The gruesome foursome couldn't get their cars?
Denebola Sales Rep. 2; Mixed Chorus 2; Voice Training 3; Pep Squad 3; A.F.S. 3.

DEBORAH KADISH
32 Bow Rd.
Debbie
Weeks Cutler
"Love is a special way of feeling."
I'm crazy about: Spare ribs.
I'll never forget: My junior year.
Drama 1; Leader Corps 2; *Denebola* 1, 2, Copy Ed. 3; Class Committee 2, 3; A.F.S. 2, 3.

HOWARD KAHALAS
72 Heatherland Rd.
Howie
Wheeler
"Don't do today what can be put off until tomorrow."
I leave to Newton South: The commons room.
J.V. Basketball; Intramural Basketball, Softball; Spanish; Wheeler House Council.

BRENDA SUE KAITZ
20 Redwood Rd.
Bren, Kaitzie
Meadowbrook Goodwin
"A fast overhand is better than a slow underhand."
I'm crazy about: People who talk too fast, right Margie?
I'll never forget: Those junior and senior proms in my sophomore and junior years.
Leader Corps 1; Tennis 1, 2; Volleyball 1, 2; Goodwin House Council 2; Spanish 2.

ALAN KAPLAN
340 Hartmann Rd.
Meadowbrook Cutler
"The mind, rather than the mark."
What would happen if: The pink bomb rode again?
I'll never forget: Plumb Island and the Bush.

SHERYL KARGER
37 Baldpate Hill Rd.
She-Pam, Sher
Meadowbrook Wheeler
"You win some, you lose some, and some are rained out."
What would happen if: The gruesome foursome couldn't get their cars?
I'm crazy about: Bull dogs and "Oh, oh, that's the right car, but the wrong color."
Music 2; A.F.S. 2, 3; Drama 3; *Ictus* 3; Pep Squad 3.

JEANNE BARBARA KASWELL
58 Larchmont Ave.
Jeannie
Weeks Cutler
"Never judge a book by its movie."
What would happen if: A Lunch didn't come at breakfast time?
I'm crazy about: Chocolate chip cookies.
A.F.S. 1, 3; Drama 1, 3; French 2; Spanish 2, 3; Chorus 1, 2; Jr. Class Committee; Future Teachers 3.

BRUCE KATZ
10 Fox Lane
Meadowbrook Wheeler
"A man's character should be judged by the things he laughs at."
Advice to sophs. and jrs.: Don't take advice from seniors.
I'm crazy about: Filling out college applications.
Debating 1; Basketball Manager 1; Math 2; Ski 2, 3; Nat'l Hon. Soc. 2, 3.

FREDERIC BARTON KATZ
40 Brookline St.
Fred, Freddy
Meadowbrook Cutler
"Behold the mighty turtle; he makes progress only when he sticks his neck out."
What would happen if: The Bush burned down?
I'll never forget: Those slow nights in Harvard Square.
Musical 1; Jr. Prom; Sr. Prom; Ski 3; *Regulus* Ad Staff 3; Intramurals 1, 3; *Regulus* Sales 1, 2, 3.

JUDITH KATZ
27 Sycamore Rd.
Judi, Jude
Meadowbrook Goodwin
"Tibi faciendum est."
I'm crazy about: Motorcycles, soda pop, caution signs, and B.U. six-year Medical students.
Soph Class Committee; Drama 1, Sec. 2, Pres. 3; Future Teachers Pres. 2, 3; Art 2; *Denebola* Circulation Staff 3.

"They just think it's Coke."

SUSAN JOAN KAYE
21 Great Meadow Rd.
Sue
Meadowbrook Wheeler
"Experience is the name everyone gives to his mistakes."
I'll never forget: Sharing 7091, Danbury, and École Arcadie.
A.F.S. 1, 2, 3; G.A.A. 1, 2, 3; Drama 2, 3; Jr. Prom Committee; *Denebola* Circulation Staff 3; *Regulus* Layout Staff.

DANIEL KELLY
1669 Centre St.
Danny
Weeks Goodwin
"I want what I want when I want it."
What would happen if: J.T.O. could drive the Big "O" right over a group of "them"?
I'm crazy about: A certain blond Bunny.
Red Cross 1, 3.

IRENE KLINE
33 Larchmont Ave.
Weeks Goodwin
"It's the little things that count."
Greatest ambition: To reach 5 ft.
I'll never forget: Mr. Kojoyian's singing biology classes.
A.F.S. 1, 2, 3; Drama 1, 2, 3; G.A.A. 2, 3; *Ictus* 3.

JUDITH KORIN
25 Woodcliff Rd.
Judy
Weeks Cutler
"Let another man praise thee, and not thine own mouth."
I prophesy that: This, too, shall pass.
I'm crazy about: A certain moose and cherry tobacco.
Band 1.

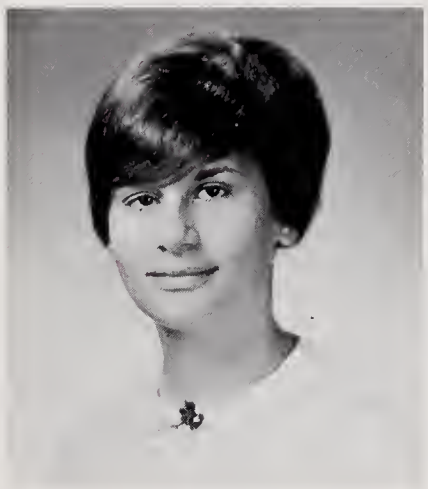

Right?

ERIC A. KEMPAINEN
15 Avery Path
Rick
Meadowbrook Cutler
"All I say is one thing: 'Wicked'."
Greatest ambition: To own my own research lab.
I'm crazy about: Girls, cars, and motorcycles.
Radio 1, 2; Skin-diving; *H.M.S. Pinafore.*

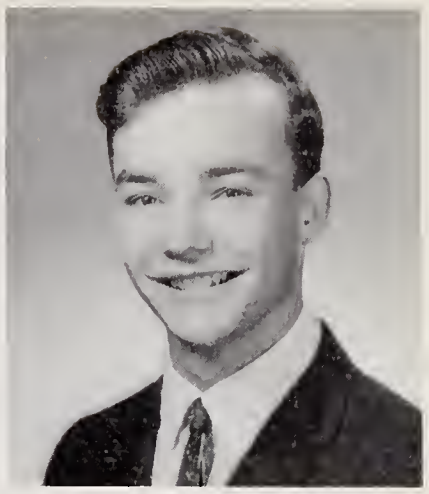

MARTIN LEONARD KERBLE
75 Haynes Rd.
Marty
Meadowbrook Goodwin
"They are hopeful and not lost, but they have yet to find themselves."
I'll never forget: Senior Rock, Magnolia, and 3 A.M. in the Commons.
Soph. Class Pres.; Intramural Basketball 2; Goodwin House Council 3; Tigerama Committee; Blue Squad.

ISABEL KING
57 Ridge Ave.
Is, Izzy
Weeks Wheeler
"In the midst of winter, I finally learned that there was in me an invincible summer."
Ski 1, 2, 3; A.F.S. 1, 2, Sec. 3; Wheeler House Council 1, 3; History 2, 3; French 2, 3; Homeroom Manager 2; *Regulus* Lay-out Staff 3.

JANE ADELE KLEIN
190 Baldpate Hill Rd.
Jake, Janie
Meadowbrook Cutler
"In love one has need of being believed, in friendship of being understood."
Greatest ambition: To be related to a girl on Brookline St. and to have our fairytale have a marvelously happy ending.
A.F.S. 1, 2, 3; Class Committee 1, 2, 3; Nat'l Hon. Soc. 2, 3; *Regulus* 3; Tigerama 3.

PHILLIP KLEIN
101 Hagen Rd.
Meadowbrook Wheeler
What would happen if: Singer hadn't remembered where the Bush was?
I prophesy that: The Bush will become a National Shrine.
I'm crazy about: Prince Spaghetti and the Red Rose ten monkeys.
Basketball 1. 2; Intramural Basketball 2, 3; Key 3; Wheeler House Council; Blue Squad.

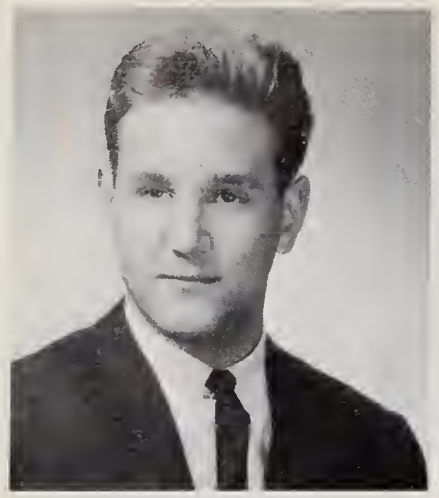

EDWARD B. KOSLOW
33 Bound Brook Rd.
Kozmo
Wheeler
Greatest ambition: To get a perfect paper in Mr. Waugh's class.

BRUCE KOWAL
1342 Walnut St.
Shproosh
Wheeler
"Do unto others, before they do unto you."
I phophesy that: Homo liber inanis erit.
I'm crazy about: Necessitatum libera repentinarum sententia.
I'll never forget: Pubertas mea.

AMY FAY KRAFT
12 Hillcrest Circle
Ame, Hello-o Loo
Warren Goodwin
"For that which you love most in him may be clearer in his absence, as the mountain to the climber is clearer from the plain."
Goodwin House Council 1; Drama 1, 2, 3; *Denebola* Reporter 1, 2, 3; French 2, 3; Ski 2, 3; A.F.S. 2, 3; *Regulus* Copy Staff 3; Tigerama Committee 3.

CARL KRAMER
136 Clark St.
Weeks Cutler
"Winning the marbles is fine, but playing your own keeps the game going."
Greatest ambition: To get eight hours sleep on a school day night.
I'll never forget: The meeting on the Cutler House roof.
Astronomy 1, 2, 3; Math; *Regulus;* Nat'l Hon. Soc. 2, 3; German 1, V. Pres. 2, Sec. 3.

ELLEN SUSAN KRAUSS
43 Botsford Rd.
El
Meadowbrook Wheeler
"Common sense in an uncommon degree is what the world calls wisdom."
I'm crazy about: A certain saxophone player from Lowell Tech.
I'll never forget: Dec. 7, 1962.
Ski 1; Library 2; A.F.S. 2, 3; Future Teachers 3; Pep Squad 3; G.A.A. 2; French 1.

EVELYN NANCY KRONGARD
65 Indian Ridge Rd.
Evy
Meadowbrook Cutler
"A friend is a person with whom I may be sincere; before him I may think aloud."
I'll never forget: My sophomore year with J. W., the bomb scare, and the night I met Jackie wearing our camouflage hats.
Activities Commission 1; Rally 1; Jr. Prom; French 2, 3; Tigerama 3.

EDWARD J. KRUPP
36 Audubon Drive
Meadowbrook Goodwin
"The more we approach the enemy, the more the tigers of the heart become lambs."
Advice to sophs. and jrs.: Silence is of the gods; only the monkeys chatter.
I'll never forget: The summer of '64 at Craigville Beach with D. B.
Ski 2; Intramural Basketball 2; *Regulus* Ad Staff 3; A.F.S. 3.

LINDA DIANE KUTNICK
40 Jane Rd.
Kut
Meadowbrook Goodwin
"A good deed is never lost; he who sows courtesy reaps friendship, and he who plants kindness gathers love."
I'm crazy about: Swedes and laughing in restaurants.
Make-up for Musical 1, 2, 3; Swimming 2; Archery; *Regulus* Ad Staff 3; Jr. Prom; Sr. Prom.

CAROL LANE
5 Audubon Dr.
Meadowbrook Wheeler
"A little nonsense now and then
Is relished by the wisest men."
I'll never forget: Mr. J's and Mr. S's boxer shorts, and my daily trip to the mailbox with L. S.
Regulus Rep. 2; *Denebola* Rep. 3; Ski 1, 2, 3; Junior Prom 2; Future Teachers 3; Pep Squad 3.

HILARY LEE
11 Scotney Rd.
Hill
Meadowbrook Wheeler
"A closed mouth keeps out the flies."
I leave to Newton South: The Wheeler House girls' room.
Greatest ambition. To get an M.R.S. degree.
I'll never forget: The night I lost my keys; still haven't found them.
Drama Guild 2, 3; Pep Squad 3.

JOYCE ALDA LEMKIN
11 Elinor Rd.
Meadowbrook Cutler
"Mental and physical activity supplement each other since each one by itself represents but half the soul."
Greatest ambition: To keep myself in equilibrium.
Varsity Basketball 1, 2, 3; Varsity Softball 1, 2, 3; Volleyball 1, 2, 3; Field Hockey 2; Leader Corps 1.

STEVEN A. LERMAN
72 Beethoven Ave.
Lerm, The Belly
Weeks Cutler
"Think like a man of action and act like a man of thought."
I'll never forget: That night at the Bush.
Varsity Tennis 1, 2, 3; Intramural Basketball 2; German 2, 3; Sr. Class Committee; Ski 1, 2, 3; Blue Squad 3.

DIANNE LESHAY
85 Sevland Rd.
DeDe
Meadowbrook Goodwin
"The thing that goes the farthest towards making life worthwhile,
That costs the least, and does the most, is just a pleasant smile."
Nat'l Hon. Soc. 2, 3; Leader Corps 2; Pep Squad 3; Class Committee 2, 3.

SARAH JUNE LANK
70 Farina Rd.
Sunny
Meadowbrook Cutler
"Happiness is the by-product of trying to make someone else happy."
Favorite pastime: Planning the future with you know whom.
Cutler House Council 1, 2, 3; Jr. Class Committee; Pep Squad 3; Jr. Prom; Leader Corps 2, 3.

JOHN LARSON
28 Heatherland Rd.
Wolf, Squire
Meadowbrook Goodwin
"The answer my friend is blowing in the wind."
I prophesy that: By 1972 things should be popping around Newton South.
Greatest ambition: For Gordon to have a good time.
Blue Squad 3; Homeroom Manager 1, 2; Hockey 2, 3; Intramural Softball 2.

RICHARD LASKER
658 Dedham St.
Dick
Meadowbrook Wheeler
I'm crazy about: Pizza on Friday.
Drama Guild 1; Debating 2, V. P. 3; History 2; Nat'l Hon. Soc. 2, 3; Astronomy 2, Sec. 3; Fr. Nat'l Hon. Soc. 2, 3; Class Committee 1, 2, 3.

LINDA LAUGHLAND
340 Hammond St.
Weeks Goodwin
"If a task has once begun,
Never leave it 'til it's done;
Be the labor great or small;
Do it well or not at all."
Leader Corps; G.A.A.; Gymnastics; Hockey.

DANIEL RALPH LAX
25 Audubon Dr.
Dan, Danny
Meadowbrook Goodwin
What would happen if: Make-up night ended before 9?
I leave to Newton South: A Brunch at 10:49.
Concert Chorus 2, 3; *Denebola* 2; News Ed. 3; Math 2, 3; Music 2, 3; Quill and Scroll 2, 3.

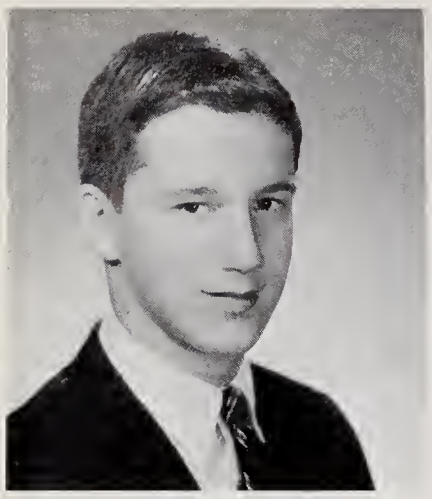

EDWARD LEVIN
10 Southwick Rd.
Warren Goodwin
"The fraction of life can be increased in value not so much by increasing your numerator as by lessening your denominator."
Goodwin House Council 1, 2, 3; Math 1, 2, 3; Rifle 1; Senior Supper; Senior Flick Soc.; *Regulus* Feature Staff 3; Investment 3.

JUDITH LEVIN
15 Lorraine Circle
Weeks Cutler
I prophesy that: N.S.H. will get a swimming pool.
Greatest ambition: To marry B. B.
I'll never forget: Mr. Jansen's history class.
Spanish; G.A.A. 1.

EDNA LEVINE
30 Philbrick Rd.
Meadowbrook Wheeler
"Shun not the struggle—face it."
I'm crazy about: Guitars, long hair, dungarees.
I'll never forget: Hiding in closets, getting tied in knots.
Folk Singing 2; A.F.S. 3; French 3; Assistant Homeroom Manager.

PHYLLIS ELLEN LEVINE
15 Albion St.
Fiy, Lady Leopard Elberfield
Weeks Goodwin
". . . and fine snow fell from the black infinity above, diamonds from that which tortures men's minds."
Greatest ambition: To meet Jim between the clothes racks of a Goodwill Thrift Shop.
What would happen if: Venetian blinds really cut the world into slices?

CELIA LEVINSON
109 Warren St.
Cindi
Wheeler
"Parents — the older we get, the more they seem to know."
What would happen if: I ever lost my "carbon copy", huh, J. P.?
I leave to Newton South: The echoing voices of . . . Jindi.
I'll never forget: 3 great years.

JANE LEVY
808 Dedham St.
Meadowbrook Wheeler
"The memory of life is life and maybe darkness is a good time to remember."
I'm crazy about: Motor scooters, skiing, horses . . . so!
Wheeler House Council; A.F.S. 2, 3; Ski 1, Sec. 2, V. Pres. 3; Jr. Prom; Sr. Class Committee; Tigerama; *Regulus* Ad Staff 1, 2.

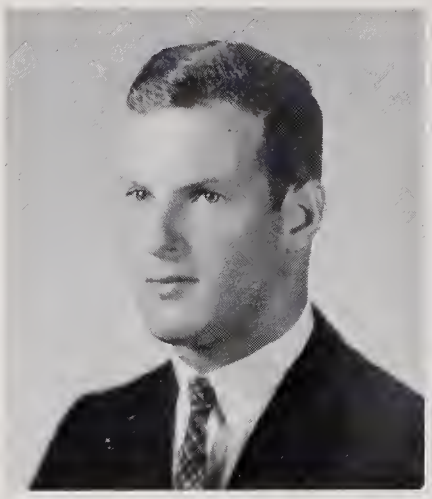

PETER LEWENBERG
41 Longfellow Rd.
Pete, Lew
Warren Wheeler
"Indeed he knows not how to know who knows not also how to unknow."
I leave to Newton South: The energy and spirit which is the heart of the lion.
Associates Council 2, Pres. 3; Ski 1, V. Pres 2, 3; Tigerama Committee 2, 3; Wheeler House Council V. Pres 2; Wrestling 2, 3.

"Fifteen cents for that?"

CARON LEWIS
12 Rowena Rd.
Pouchy
Weeks Cutler
"To every man there openeth a Way."
Greatest ambition: To be a scientist.
I'll never forget: July 9, 1964.

SUSAN LEWIS
90 Beacon St.
Sue
Goodwin
"To eat, to drink, and to be merry."
I leave to Newton South: My tuna fish sandwiches.
Greatest ambition: To ace Hannabeth.
Soph. Class Committee; Leader Corps; Varsity Tennis 2, 3; Drama Guild 1, 2, 3; French 2, 3; *Regulus* Copy Staff 3; *Regulus* Rep. 2; *Denebola* Rep. 3.

PAULA D. LIEB
59 Selwyn Rd.
Meadowbrook Wheeler
"However rare true love is, true friendship is rarer."
I'm crazy about: A certain drummer who drives a Ram Charger.
I'll never forget: 1962, The Bomb, S.P.L.
Regulus Rep. 2, 3; French 2, 3; A.F.S. 3; *Regulus* Ad Staff 3.

NORMA BEVERLY LINSKY
41 Old Farm Rd.
Meadowbrook Cutler
"Youth is when thought is speech and speech is truth."
What would happen if: My twin sister from Connecticut came here?
Associates Council 3; Sr. Class Committee; Cutler House Council 1, 2, 3; Ski 1, 2, 3; Drama Guild 1, 2; A.F.S. 2, 3; Jr. Prom.

RUSSELL LIGHTMAN
21 Lake Ave.
Weeks Cutler
"Don't just have ambition. Work, because it will always pay off."
I leave to Newton South: A program card with a million changes on it.
Intramural Basketball 2; *H.M.S. Pinafore;* Music 3.

JOYCE LIPMAN
52 Athelstane Rd.
Weeks Goodwin
"True friendship is like sound health, the value of it is seldom known until it is lost."
I'll never forget: The senior boys in my sophomore year.
Tennis 1, 2, 3; Tennis Chairman 3; Basketball 1; Blue Squad Guide 2, 3; Tigerama Committee 2, Finance Chairman 3.

JAMES R. LILIENTHAL
60 Brush Hill Rd.
Goodwin
"The mind has a thousand eyes, And the head but one."
What would happen: To Newton South if *Time Magazine* went out of business?
Greatest ambition: To spend a day with S. W. without someone telling me I'm wrong.

CAROL J. LITVIN
696 Dedham St.
Meadowbrook Wheeler
"Let today embrace the past with remembrance and the future with longing."
What would happen if: Mr. S. voted for Johnson?
I leave to Newton South: Friendly people.
Wheeler House Council 2; Sr. Class Committee; Tennis 2; French 2, 3; Jr. Prom; Drama Festival 1.

ROSLYN LOFCHIE
65 Athelstane Rd.
Roz
Weeks Cutler
"He found the common daylight sweet and left to heaven the rest."
What would happen if: The doors in Wheeler didn't swing?
French 2, 3; Archery 3.

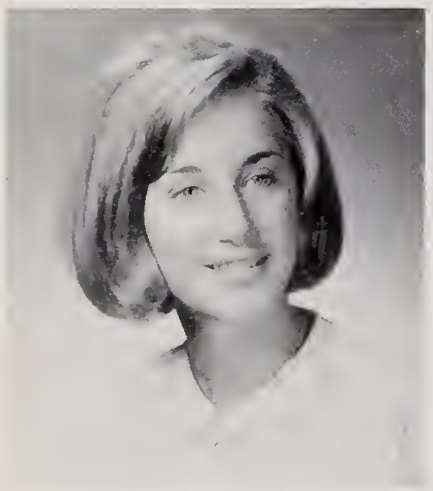

HILLARY LOMES
74 Greenwood St.
Hill
Meadowbrook Wheeler
"To get the full value of joy, you must have someone to divide it with."
What would happen if: Nothing were ever a "BIG DEAL"?
I'm crazy about: Pool boys.
Spanish 2, 3; Jr. Prom; Future Teachers 3; Red Cross 3.

STEFAN ROBERT LONDON
135 Dedham St.
Meadowbrook Cutler
"A human being is not, in any proper sense, a human being until he is educated."
I prophesy that: There will be a parking lot for motorcycles.
Investment 1, 3; *Denebola* Ad Staff 2; *Regulus* Ad Staff 3; Outdoor Track 2, 3; French 1.

THOMAS EDWARD LOPEZ
8 Chandler Place
Tom
Meadowbrook Goodwin
"You put your manhood on the line when you play football."
I leave to Newton South: One goldfish, with a concussion against Lexington '63.
I'm crazy about: Winning football games, grapes, and a seven-man sled with wheels.
Varsity Football 1, 2, Capt. 3; Basketball 1, 2, 3; Sr. Class Committee; Blue Squad.

JUDITH LOWN
59 Rowena Rd.
Judy
Weeks Cutler
"Be thyself; be willing to be thyself."
Advice to sophs. and jrs.: Before you give up, look back on how far you have gone already.
Greatest ambition: To pass in a perfect typing paper, the first time.
I'm crazy about: School lunches.
French.

DIANA MARIA LUND
3 Bradford Rd.
Weeks Cutler
"Twenty years from now you'll forget all about it."
I leave to Newton South: A can of gold spray paint.
I'll never forget: The Cape, my junior year, and B. T.

STEPHEN MACDONALD
180 Allerton Rd.
Steve, Mac
Weeks Wheeler
"School spirit is as big as the wallet."
Advice to sophs. and jrs.: Curb cynicism until senior year.
I'll never forget: The Rosoff twins.
Denebola Feature Ed. 2, 3; *Reflections* 2, 3; Concert Choir 1, 2, 3.

PETER MAGNER
22 Walsh Rd.
Maggot
Meadowbrook Cutler
"Neither a borrower nor a lender be."
I'll never forget: Five A.M. Hockey practices, sophomore year.
Hockey 1, 2, 3; Football 1, 2; Blue Squad; Intramural Basketball and Volleyball.

JEFFREY MANN
810 Chestnut St.
Jeff
Weeks Goodwin
I'm crazy about: Salt water fishing
I'll never forget: The flying saucers seen over the administration building.
Chess 3; Astronomy 2, 3; Intramural sports 2.

JONATHAN M. MANN
20 Locke Rd.
Jonny
Warren Cutler
"A young man's will is the wind's will, and the thoughts of youth are long, long thoughts."
Greatest ambition: To climb Mont Blanc with Jessie and Michel.
I'm crazy about: A loaf of *pain,* a jug of *vin,* and thou!
Tennis 1, 2, 3; *Reflections* 2, 3; *Denebola* Copy Ed. 3; A.F.S. 2, 3, France, summer 2; Nat'l Hon. Soc. 2, 3.

CHARLES E. MANNING
25 Moreland Ave.
Betty mum's
Wheeler
I leave to Newton South: One pair of well used sneakers.
I prophesy that: I won't get my gold watch at N.S.H.S.
Blue Squad; Intramural Sports 1, 2, 3.

ROBERT MARCUS
91 Deborah Rd.
Bob
Meadowbrook Goodwin
"Never send to know for whom the bell tolls; it tolls for me."
I prophesy that: By 1984, Newton South will have 12 million pupils and two guidance counselors.
I'll never forget: What's-his-name.
Varsity Basketball 2, 3; Intramural sports.

JOAN MARIE MAHONEY
68 Hyde St.
Joannie, J.J.
Weeks Cutler
"Keep out of harm's way."
What would happen if: The aquarium sprung a leak?
I'll never forget: S. S., R. R., E. E. J., D. D., H. H., R. C. H., and the red Tempest, U.S.A.F., and A.B.C.D.E.F.
Leader Corps 2.

SHEILA DEIRDRE MAIER
27 Considine Rd.
DeDe
Meadowbrook Wheeler
Advice to sophs. and jrs.: Don't leave pumpkins in your locker.
I'm crazy about: T.J.P.
I'll never forget: '63.

GEORGE MALONE
323 Parker St.
Meadowbrook Goodwin
"There's always a tomorrow, but tomorrow never comes."
I'll never forget: Coming from Nashua to Newton in the Torrid Tempest.
Class Committee 1, 2; Homeroom Manager 1; French 1, 2; Ski 1, 2; Jr. Prom Committee.

GENEVIEVE V. MANDILE
42 Pennsylvania Ave.
Jeanne
Meadowbrook Goodwin
"He serveth a certain purpose who only stands and cheers."
Advice to sophs. and jrs.: Quit while you're ahead!
I'm crazy about: A certain engineer named Fran.

MARIE LOUISE MANDILE
48 Lantern Lane
Weeks Wheeler
"Love makes the world go 'round."
What would happen if: There weren't any 1:17 bus, Kathy?
I leave to Newton South: My brother and sister.

PHYLLIS ADELE MARDEN
110 Winslow Rd.
Weeks Cutler
"There is a little bit of good in the worst of us; and a little bit of bad in the best of us."
I'll never forget: The Lion, and the summer of '64 with all the aggravation I caused.
Regulus Ad Staff 3; Pep Squad 3; School Store 3; Tigerama 1.

RICHARD MARINO
85 Pennsylvania Ave.
Ricky
Meadowbrook Wheeler
"O blessed are they who possess an extra share of brains!"
Greatest ambition: To wash my car.
I'm crazy about: One ex-U.F. girl.

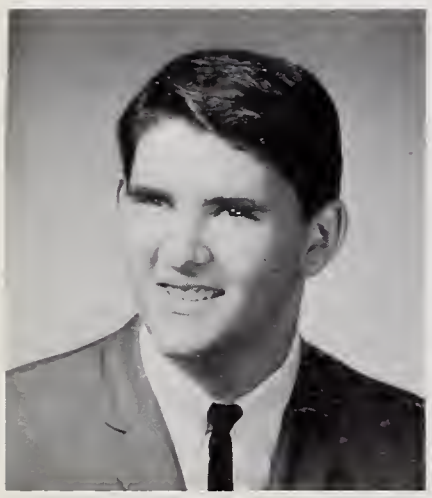

ELLIOT MARKS
47 Broken Tree Rd.
Marxie
Meadowbrook Cutler
"My idea of an agreeable person, is a person who agrees with me."
Greatest ambition: To start just one football game.
I'm crazy about: A girl at N.H.S.
Football 1, 2, 3; Music 1, 2; Blue Squad 2, Capt. 3; Investment 1, 3; Musical 1, 2.

CHRISTINE MARSH
20 Shady Hill Rd.
Chris
New Zealand Wheeler
"God save the Queen!"
A.F.S. Exchange Student 3; Tennis 3; Drama 3; Leader Corps 3; Indoor Basketball 3.

JEANNE DENISE McCARTHY
1156 Boylston St.
Mac, Little One, Josephine
Meadowbrook Goodwin
"Life is but a gamble, some win, while others lose. The choices, they are many, the way is ours to choose."
I leave to Newton South: My brother, Jackie.
I'll never forget: The summer of 1964 with Hazel and Cotts, and the "Corner".
G.A.A. 2, 3; Pep Squad 3; Ski 3.

"George, do you suppose you could lend me your suspenders?"

CATHERINE D. McDONALD
156 Warren St.
Cathy
Meadowbrook Wheeler
I leave to Newton South: Brother No. 1.
I prophesy that: "I shall not pass this way again."
Advice to sophs. and jrs.: "Sail on, sail on."

MARGARET M. McDONALD
12 Cottage St.
Margie
Meadowbrook Cutler
I leave to Newton South: Anything! But let me go!
I'll never forget: My sophomore year and that certain senior.
G.A.A. 2, 3; Homeroom Manager 1, 2; Junior Prom 2; Leader Corps 1.

RALPH GEOFFREY MEYER
11 Glenwood Ave.
Rally
Weeks Wheeler
"Happiness is not learning everything the hard way."
Greatest ambition: To someday learn the art of making brownies.
Sr. Class Committee 2nd V. Pres.; *Regulus* Sports Co-ed.; Football 2; Ski 1, 2, 3.

NATHALIE MEYERHOFF
36 Cobb Pl.
Nat, Natie
Warren Cutler
"The days that make us happy make us wise."
I'm crazy about: The "Phantom".
I'll never forget: 46517 and my seventeenth summer.
French 2, 3; Spanish 2, 3; Future Teachers 2, 3; Music 1.

"Help! I'm trapped in the dishwasher!"

JOHN J. McGUINNESS
896 Boylston St.
Wheeler
"Electric lights still struck like arrows
Fired but for the ones
Condemned to drift or else be kept
From drifting."
I'll never forget: J.D. and A Block my senior year.

CAROL McPHEE
35 Wiswall Rd.
Meadowbrook Goodwin
"The time to be happy is today."
I'll never forget: Football games, hockey games, beach parties, our financial advisor, M.A.T., waterskiing in N.H.
Leader Corps; G.A.A. 1, 2, 3; Softball 2, 3; Badminton 2, 3; Aparatus 1, 2, 3; Pep Squad 3.

JOHN MELNICK
38 Mechanic St.
Mel
Mission Goodwin
"Aches and groans and I hope not broken bones—but games will never harm me."
What would happen if: Someone dumped glass and rocks on the football field?
Blue Squad 2, 3; Intramural Basketball 2, 3; Varsity Football; Golf 3; Basketball 3.

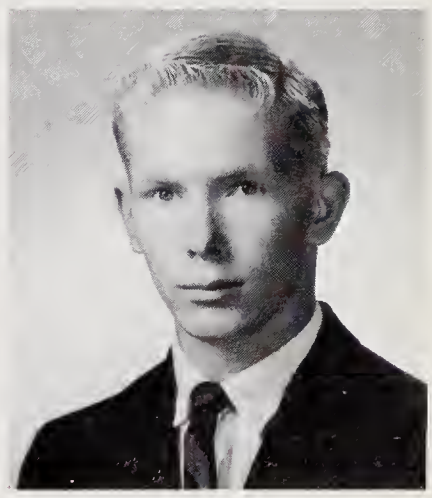

SIDNEY GLENN MENK
992 Beacon St.
Glenn
Weeks Goodwin
"Life is little and will be extinguished; only darkness is immense and everlasting."
What would happen if: I studied?
I'll never forget: What I remember.

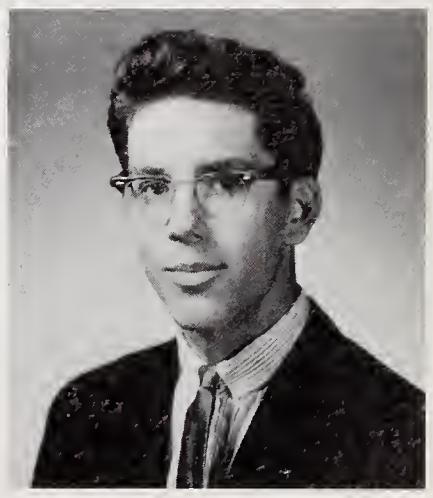

CONSTANCE MEYER
18 Lantern Lane
Connie, Con
Weeks Wheeler
"The highest wisdom is continued cheerfulness."
What would happen if: Mr. Waugh spoke slowly?
I'm crazy about: Tietacks.
Regulus Ad Staff 2; *Denebola* Ad Staff 2; Home Room Manager 3; Tigerama 3; Wheeler House Council 3.

RICHARD MIKELS
312 Woodcliff Rd.
Ricky
Meadowbrook Wheeler
"Thinking is for life, but studies are for the classroom."
I prophesy that: By my next yearbook I'll think of something to write.
Track 2; Indoor Track 2; Blue Squad 2, 3.

MERYL SUSAN MILLER
15 Woodcliff Rd.
Me, Sue
Weeks Cutler
"Our sincerest laughter with some pain is fraught."
What would happen if: The Gruesome Foursome couldn't get their cars?
I'll never forget: Getting my license!
Drama 1, 3; Pep Squad 3.

PHILIP MILLER
178 Baldpate Hill Rd.
Meadowbrook Cutler
"To be a friend, a man should close his eyes to the faults of others and open them to his own."
Advice to sophomores and juniors: Don't take physics!
I'll never forget: A Block U.S. History with Mr. Smith, grade 11.

ROSALYN MILLER
25 Larchmont Ave.
Roz
Weeks Wheeler
"For men may come and men may go, but I go on forever."
I prophesy that: The price of bugs will rise.
I'm crazy about: Exterminators and others.
A.F.S. 1; Drama Guild 1; G.A.A. 2, 3; French 2; *Ictus* 3; Future Teachers 3.

WILLIAM MILLER
17 Chilton Pl.
Bill
Meadowbrook Goodwin
I prophesy that: Someday Newton South will sink into the swamp it was built over.
Greatest ambition: To spend a year at Newton High School.

RHONA MILSTEIN
53 Verndale Rd.
Ronny
Meadowbrook Cutler
"A wave of laughter is better than a flood of tears."
I'll never forget: Logan Airport, the bomb scare, *the* sweater, and Christmas vacation of 1963.
French 2, 3; Jr. Prom; Pep Squad 3; Tigerama 2; Activities Commission 1.

MARK J. MINKIN
84 Adeline Rd.
Mark, Mink
Meadowbrook Wheeler
"Survival is for the fittest."
Advice to sophs. and jrs.: If you work hard now, you'll relax later on.
What would happen if: The cops caught Mr. Goldman slabbing out in his G.T.O.?

MYRA MISHKIN
46 Varick Rd.
My
Warren Goodwin
"One profits more by the mistakes one makes on his own than by doing the right thing on someone else's advice."
What would happen if: Mr. Caras had gone to B.U. instead of Harvard?
Drama Guild 1; Ski 1, 2; Dance 1, 2, 3; Spanish 3; Leader Corps 3.

PAUL MISHKIN
46 Varick Rd.
Warren Cutler
"I am the master of my fate; I am the captain of my soul."
What would happen if: Barry Goldwater were elected President?
I'll never forget: P.P.
Intramural Basketball and Softball 2, 3; Chess 2, 3; Math 2.

KENNETH DAVID MORRIS
85 Rosalie Rd.
Kenny
Meadowbrook Cutler
"Don't dodge difficulties; meet them, greet them, beat them"
Denebola Ed-in-Chief 3; Nat'l Hon. Soc. 2, 3; *Denebola* Business Ed. 2; Associates Council 3; Quill and Scroll 2, 3.

BENNETT MORSE
262 Arnold Rd.
Ben
Meadowbrook Goodwin
"No man is an island entire of itself."
I prophesy that: Howard Johnson's and Friendly's take over the N.S.H. cafeteria in the next five years.
French 2, 3; Chess 2, 3; Rifle 2; Blue Squad 3.

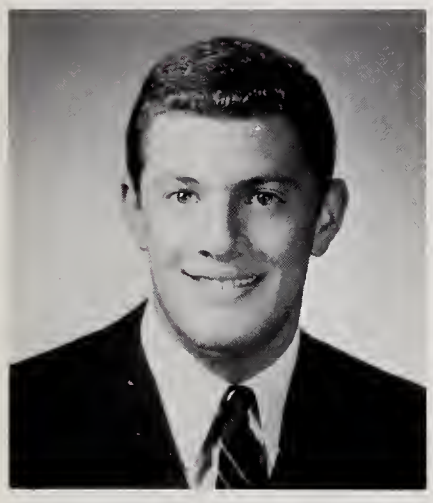

STEWART P. MOSS
4 Drew Rd.
Stew
Meadowbrook Wheeler
"Pierre qui roule n'amasse pas mousse."
Indoor Track 1, 2, 3; Outdoor Track 1, 2, 3; Varsity Football 1, 2; Jr. Class Comm.; *Reflections* Publicity Staff 2; *Regulus* Feature Staff 3.

KEVIN MULHERN
90 Christina St.
Goodwin

ROSALYN JANE MOGUL
234 Dedham St.
Roz, Rozzy, Cat
Meadowbrook Wheeler
"He who shoots best may sometimes miss the mark; but he that shoots not at all can never hit it."
Nat'l Hon. Soc. 2, 3; Fr. Nat'l Hon. Soc. 2, 3; Soph. Class Comm.; Wheeler House Council 2; A.F.S. 2, 3; Senior Class Comm.

SUSAN MOORE
49 Truman Rd.
Molecule
Meadowbrook Goodwin
"Actions speak louder than words."
What would happen if: There were a tunnel from Adams House to Goodwin House.
Greatest ambition: To get a M.J.A. degree.
Pep Squad; Modern Jazz.

CHANTAL MOREAU
15 Hammell Pl.
Weeks Wheeler
"To the timid and hesitating everything is impossible because it seems so."
What would happen if: We studied to learn, rather than for grades?
Advice to sophomores and juniors: Study may seem overly tedious at times, but don't give it up, and the rewards may be great.

ROBERT MOREY
20 Boylston Rd.
Bob, Bobby
Weeks Goodwin
"All that we see or seem is but a dream within a dream."
I'm crazy about: Cow's brain.

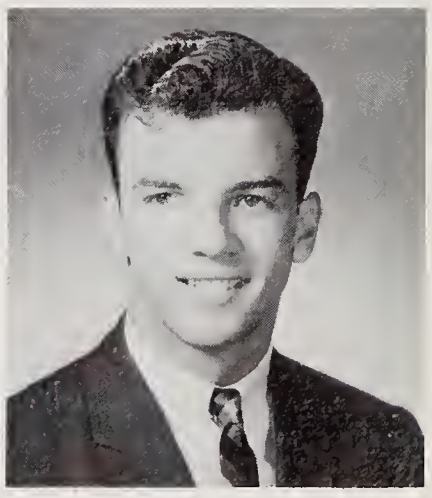

LEONARD G. MORGAN
1029 Boylston St.
Lennie
Weeks Wheeler
"To be or not to be. Is that the question?"
I prophesy that: Newton South will never sink, it sank already.
I'll never forget: The summer of 1964.

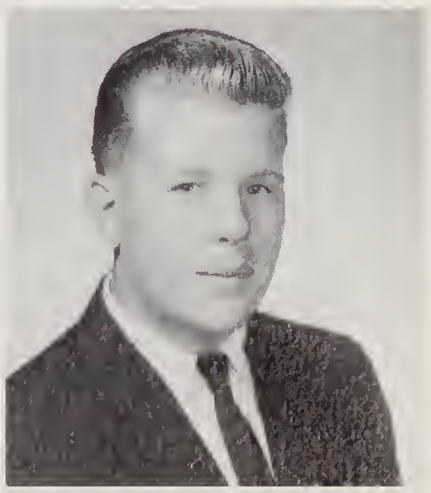

PAUL HOLLAND MURLEY
Murley Lane
Dutch
Cutler
"What you would seem to be, be really."
Advice to sophs. and jrs.: You may delay, but time will not.
I'm crazy about: French II classes with Miss Leighton.

ROBERT MYERSON
14 Oak Hill St.
Bob
Meadowbrook Goodwin
"When we look at him, we see a pattern of colours; when we listen to him talking, we hear a series of sounds. We believe that, like us, he has thoughts and feelings. Then he passes out the term test."
Ski 1; Astronomy 2, 3; History 2, 3; Math 3; Sr. Class Committee.

ELINOR TOBY NEEDLE
98 Clifton Rd.
Meadowbrook Cutler
"Je pense donc je suis."
Drama Guild 1, 2, 3; Future Teachers 2, 3; Jr. Prom; French 3; Girls' Softball 1, 2.

LUCY RINES NEEDLEMAN
80 Puritan Rd.
Weeks Goodwin
"And feel that I am happier than I know."
Greatest ambition: A friendship that like love is warm; a love like friendship, steady.
I'll never forget: Moping melancholy and moon-struck madness.

SUSAN NEIMAN
21 Louise Rd.
Meadowbrook Wheeler
". . . The world will be in love with night, and pay no worship to the garrish sun."
Greatest ambition: To see my family in *this* country.
French 1, 2; Latin 2, 3; *Regulus* Copy Staff 3; Nat'l Hon. Soc. 2, 3; Soph. Class Committee; Wheeler House Council 3.

"Double, double, toil and trouble."

BARBARA MARIE NELSON
24 Williams St.
Barb
Meadowbrook Cutler
"Life holds no greater treasure than the friends whose love we share."
What would happen if: Pep rallies had pep?
G.A.A. 1, 2, Publicity Chairman 3; Girls' Basketball 1, 2, 3; Field Hockey 2; Volleyball 3.

JERALD F. NEWELL
33 Bontempo Rd.
Jerry
Meadowbrook Cutler
"Talking comes by nature, silence by wisdom."
Advice to sophs. and jrs.: Play it cool while you're still in school.
I'm crazy about: School lunches.
Chess; Art.

NANCY NEWELL
114 Deborah Rd.
Meadowbrook Goodwin
"How happy could I be with either."
What would happen if: Libba's yellow prom dress became a museum piece?
Goodwin House Council; Associates Council 2, V. Pres. 3; Tigerama Chairman 3; Nat'l Hon. Soc. 2, 3; A.F.S. 2, 3.

MARILYN LOIS NEWMAN
16 Sycamore Rd.
Mal, Alfie
Meadowbrook Wheeler
"When we have not what we love, we must love what we have."
I'm crazy about: A boy at C.W. Post.
Wheeler House Council 2; Ski 2; Drama Guild 2; *Regulus* Circulation Staff 2; Sr. Class Committee; Pep Squad 3.

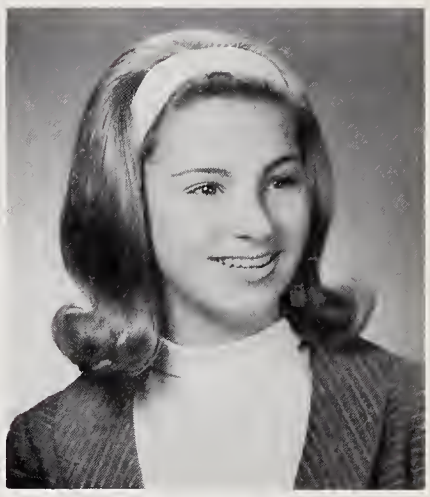

PAULETTE ELLEN NEWMAN
139 Arnold Rd.
Penny
Meadowbrook Cutler
"To know, to esteem, to love,—and then to part, makes up life's tale to many a feeling heart."
I'm crazy about: Spiders.
Drama Guild 1, 3; Ski 3; A.F.S. 1; *Regulus* Art Staff 3.

WARREN NORTON
50 Pettee St.
Pipes
Meadowbrook Cutler
What would happen if: Mr. Brough became a social worker?
Advice to sophs. and jrs.: Bring your own lunch.

DORIS NOLLMAN
60 Athelstane Rd.
Dori
Weeks Goodwin
"We love the things we love for what they are."
I'm crazy about: Chocolate chip frappes.
Spanish 2, 3; French 3; A.F.S. 2, 3; *Denebola* Circulation Staff.

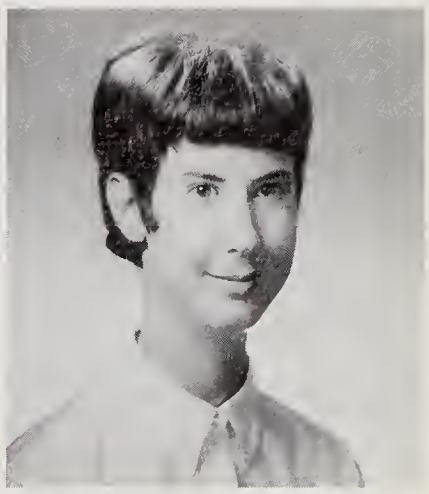

MIRIAM NOVACK
35 Newbury St.
Mimi, Bimble
Weeks Wheeler
"To err is human. To forgive is divine."
I'll never forget: The tall boy in J.W.'s chemistry class.
Leader Corps 1, 2; Rally Committee 2; Alt. Cheerleader 3; Nat'l Hon. Soc. 2, 3; Pep Squad Chairman 3.

ELIOT NORMAN
183 Allerton Rd.
Weeks Cutler
"Art is a human activity transmitting to others the highest feelings to which men have risen."
Cutler House Council 1; Chess Team 3, Sec. 1, 2; Tennis Team 1, 2, 3; Nat'l Hon. Soc. 2, 3; Fr. Hon. Soc. 2, 3.

STEVEN ALAN NOVICK
51 Upland Rd.
Steve
Weeks Goodwin
". . . I am a part of all that I have met
Yet experience is an arch wherethrough
Gleams that untravelled world whose margin fades
For ever and ever when I move. . ."

NEIL NYREN
17 Charles River Terr.
McNyren
Meadowbrook Wheeler
". . . and I looked unto the heavens, and espied a youth all in golden rainment, and I spoke to him, even he who was called Clyde."
A.F.S. 2, Chairman 3; Folksinging 1, 2, 3; Stage Crew 2, 3; Drama Guild 3; Nat'l Hon. Soc. 2, 3; P. I. Society Co-chairman.

JOHN T. O'LEARY
241 Elliot St.
Jack
Meadowbrook Goodwin
What would happen if: Ernie, the janitor, were the principal of Newton South?
I prophesy that: Mr. Card will be a gym teacher in 1967.

ELLEN ORKIN
62 Circuit Ave.
El
Weeks Goodwin
"Life is just one darn thing after another."
I leave to Newton South: All my famous sneezes that disrupt classes.
A.F.S. 2; Drama Guild 2; *Ictus; Regulus* Ad Staff.

BARBARA SUE ORRILL
146 Florence St.
Bunny, Funny
Meadowbrook Wheeler
"Some say the world will end in fire,
Some say in ice.
From what I have tasted of Desire,
I hold with those who favor fire."
I'm crazy about: People.
Gymnastics 1, 2, 3; Tigerama 2, 3.

HARRY OSTROV
97 Parker Ave.
Meadowbrook Wheeler
"Speech is great, but silence is greater."
What would hapen if: I got an A in French?
Greatest ambition: To make a U-turn in a fire engine.
Chess; Art.

ROBERT PAGLIA
141 Cypress St.
Pag
Weeks Cutler
"Youth is glorious but it isn't a career."
What would happen if: The Bush burned down?
Cross Country 2, 3; Indoor Track 3; Outdoor Track 2, 3; Blue Squad.

There goes next week's lunch!!

"On ice cream???"

PATRICIA ANN PARMENTER
1665 Centre St.
Pat, Patti-Ann
Weeks Cutler
I'm crazy about: R.R.E., the Cape, and Javelin #28.
I'll never forget: Biology class my sophomore year and the summer of '63.
Leader Corps 1, 2, 3; Field Hockey 1, 2, 3; Ski 2, 3; Music 1; Future Teachers 2, 3; Sailing 1, 3; Pep Squad 3.

BARBARA ARLENE PAUL
98 Dorcar Rd.
Meadowbrook Goodwin
"This above all: to thine own self be true."
I prophesy that: Our three years of "toil and trouble" will be rewarded.
I'll never forget: Newton South!
Nat'l Hon. Soc. 2, 3; A.F.S. 2; Latin 2, 3; Future Teachers 2, 3; *Denebola* 3; *Regulus* 3.

THOMAS JOSEPH PAULINI
10 John St.
Tom
Cutler
"It is a far, far better thing that I do than I have ever done; it is a far, far better rest that I go to than I have ever known."
I'll never forget: Miss Johnson's history class or September, 1963.
Football 1; Baseball 1, 3; Hockey 3.

JOHN PENNEY
44 Lakewood Rd.
Rundlett Wheeler
"Success is composed not only of good ideas but also of the drive to follow them through to completion."
Math 1; International 1; Drama Guild 3; Musical 1, 2, 3; Orchestra 1, 2, 3; Band 1, 2, 3; Indoor and Outdoor Track 2, 3.

RICHARD PEARLSTEIN
11 Myerson Lane
Dick
Meadowbrook Goodwin
"Simplicity of character is no hindrance to subtlety of intellect."
I leave to Newton South: Mr. Bronson's little tractors with run down batteries.

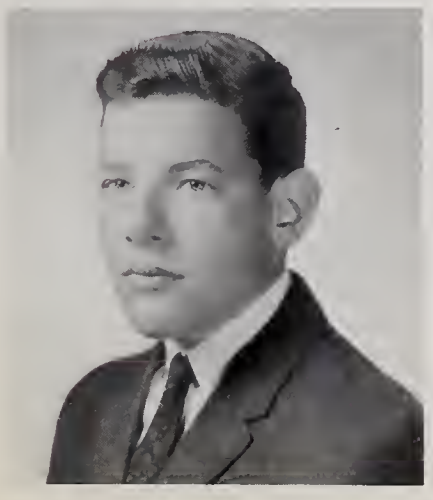

MARK PERANER
99 Truman Rd.
Mark
Meadowbrook Wheeler
"He who has patience can encompass anything."
What would happen if: Newton South had an indoor swimming pool?
I'm crazy about: Cheese sandwiches.
Intramural soccer 2; Soccer 3.

DONNA PENNEY
54 Pettee St.
Donna
Meadowbrook Wheeler
"True love is like a ghost which everybody talks about and few have seen."
Greatest ambition: To be a nursery school teacher.
I'm crazy about: The one in the coral Olds.

JACQUELINE PERLSTEIN
1469 Centre St.
Jackie, Jack, J.P.
Weeks Cutler
"I know I am but summer to your heart, and not the full four seasons of the year."
I'll never forget: The summer of '64.
Ski 2, 3; Tigerama 3; Modern Dance 1, 2; French 3; Girls' Chorus 1, 2; Pep Squad 3.

DONNA KAYE PERRY
65 Cloverdale Rd.
Mommy, Granny
Weeks Goodwin
"Youth is not a time of life, it is a state of mind."
I'll never forget: E Block study with Buddy and all the basketball games.
Tigerama 3; G.A.A. 1; A Cappella Choir 1, 3; Goodwin House Treas. 1, Sec. 2, 3.

RICHARD PERRY
411 Brookline St.
Meadowbrook Cutler
Soph. and Jr. Class Committees; Drama Guild; Key.

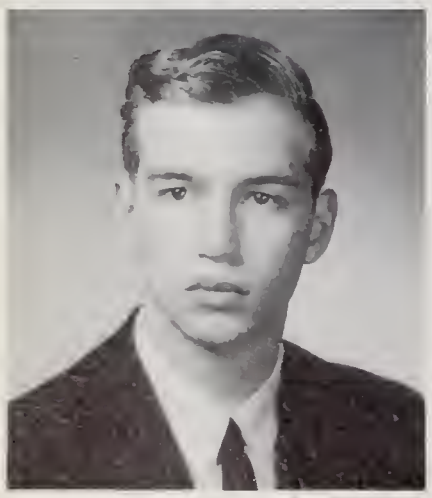

ROBERT PLUMMER
33 Harrison St.
Bob
Weeks Goodwin
"Escape may be checked by land and sea, but the sky and the air are free."
What would happen if: Any of us ever forgot Nov. 22, 1963?
Regulus Publicity Staff; Track 2; Football 2; Art.

HARRIET POLISHOOK
31 Broken Tree Rd.
Meadowbrook Wheeler
"There is nothing so reassuring as a friend's understanding, nor so understanding as a friend's reassurance."
What would happen if: I ever got to New York?
Jr. Prom; A.F.S. 3; French 2, 3; Red Cross 3; Future Teachers 2, 3.

"Don't lose your head over it."

JUDITH TERRI POLLAK
138 Winchester St.
Judy
Weeks Cutler
"You never know what a good thing you have until you lose it."
What would happen if: I ever lost my carbon copy, right C.L.?
I leave to Newton South: The echoing voice of Jindy.
Pep Squad 3; Library 1.

SUSAN L. PONTIUS
26 Larch Rd.
Ponts, Paunch
Warren Goodwin
"Sin is in the eyes of the beholder."
I'll never forget: The night of the prom in "prison".
Ski 1; French 2, 3; *Regulus* Ad Staff 1; Circulation Staff 2, Ass't Layout Ed. 3; *Denebola* Circulation Staff 3.

ANDREW RADEMAKER
908 Beacon St.
Thomas A. Edison Cutler
Advice to sophs. and jrs.: Keep fighting.
I'll never forget: The day when the soccer team defeated the girls' hockey team.
Volleyball 2; Soccer 2, Capt. 3; Blue Squad 2.

PAUL RADEMAKER
908 Beacon St.
Thomas A. Edison Cutler
I leave to Newton South: Linda Collins.
I'll never forget: The day I heard "somebody" say: "Hi, Frank's brother."

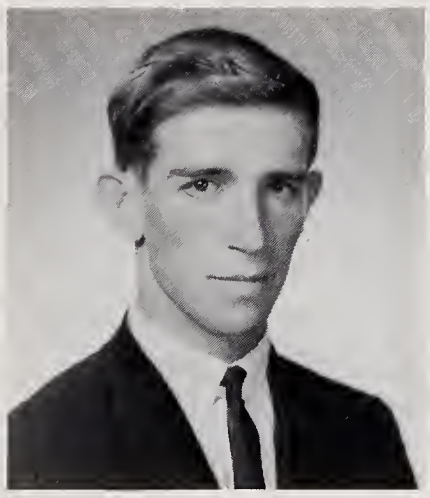

"Wait Steve, the swimming pool won't be ready until 1966."

CAROLINE MARY POPLIN
30 Voss Terrace
Cookie
Meadowbrook Wheeler
"If a man does not keep pace with his companions, perhaps it is because he hears a different drummer."
Nat'l Hon. Soc. 2, 3; Fr. Nat'l Hon. Soc. 2, 3; *Regulus* Literary Ed. 3; P.O.A. 1, 2, 3; Wheeler House Council 1, 2; Latin Sec. 2, Program Chairman 3.

BARRY RICHARD PORTNOY
832 Chestnut St.
Barry
Garfield Goodwin
"He is richest who has fewest wants."
I leave to Newton South: My locker.
I'm crazy about: People who can go through a forest and see no firewood.
Intramural Basketball 2, 3; Spanish 3; Chess 3.

DINA PORTNOY
9 Maple Park
Weeks Cutler
"A stone, a leaf, a door. And all the forgotten faces. Which of us is not forever a stranger and alone?"
Class Committee 1, 2; Modern Dance 1, 2; A.F.S. Chairman 3; *Regulus* Layout Ed. 3; Goodwin House Council 3.

FREDERICK LOUIS PORTNOY
57 Bow Rd.
Weeks Wheeler
"It is better to see rightly on a pound a week than to squint on a million."
Greatest ambition: To rebuild building three.
A.F.S. 2, 3; Stage Crew 1, Manager 2, 3; Folk Music 1, 2, 3; Drama Guild 3.

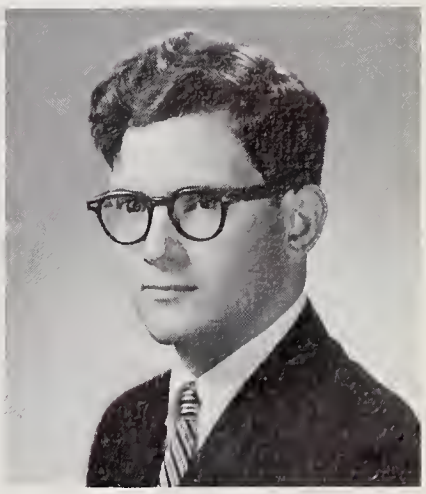

SUSAN PRANSKY
43 Jacobs Terrace
Sue, Suepy
Weeks Goodwin
"Give me liberty to know, to utter, and to argue freely according to conscience, above all liberties."
Advice to sophs. and jrs.: Graduate.
Field Hockey 1, 2, 3; A.F.S. 1, 2, 3; Nat'l Hon. Soc. 2, 3; G.A.A. 1, 2, 3; Leader Corps 1, 2; *Regulus* 2.

RENATE S. REID
1083 Walnut St.
Renee
Weeks Cutler
"Women have many faults, men have but two, everything they say, everything they do."
I'll never forget: The summer of '64.
Dance 1, 2, 3; G.A.A. 1; Pep Squad 3; Archery 3; Apparatus 1, 2, 3.

CHARLES JOSEPH REZUTTI
28 Beecher Place
Chuck, Charlie
Weeks Cutler
I leave to Newton South: My two brothers.
I'll never forget: The good times I've had in high school.
Football 1, 2, 3; Hockey 2, 3; Baseball 1, 2, 3.

SCOTT RICHARDS
87 Louise Rd.
Miami Beach Wheeler
I leave to Newton South: A used stack of white cards and my little brother.
Varsity Golf 2, 3; Intramural Basketball 2, 3; Intramural Volleyball 2, 3.

THEODORE E. RICHARDS
176 Hartmann Rd.
Teddy
Meadowbrook Goodwin
"You are not free unless your will is free, but if your will is free it does not matter if your body is bound."
Greatest ambition: To make a success of myself.
Spanish; Blue Squad; Intramurals.

MILDRED GAIL RICHMOND
47 Kenmore St.
Millie
Weeks Wheeler
"The mind knows only what lies near the heart."
What would happen if: We ran out of excuses?
Leader Corps 1; Dance 1, 2, 3; Spanish 1, 3, Pres. 2; Soph. Class Committee; Musical 1.

JIM RIMALOVER
310 La Grange St.
Rim
Cutler
"We try harder! Triumph we will."
I prophesy that: Sept. '65 will see the start of a new school year.
Football 2, 3; Wrestling 2, 3; Baseball 2, 3; Blue Squad 2, 3; Varsity Club.

AMY ELIZABETH RITZHAUPT
27 Crystal St.
Ritz
Haddonfield Goodwin
"I have no other but a woman's reason: I think him so, because I think him so."
I'll never forget: Crinkle and the Morgue.
Cheerleader; Class Committee 2, 3; G.A.A. 3.

CHARLES F. RIVERS JR.
136 Dickerman Rd.
Chuck
Warren Wheeler
I leave to Newton South: Seven more Rivers on the way.
I prophesy that: The Highlands will forever rule the world.
Advice to sophs. and jrs.: Do unto others before they do unto you.

WILLIAM ROBINS
105 Dane Hill Rd.
Bill
Meadowbrook Cutler
I leave to Newton South: 3,248 chewed pencils.
I'm crazy about: Mr. Avritch's bow ties.
Intramural Basketball 1, 2, 3; Skin Diving 2; Intramural Tennis 3; Blue Squad 2.

PAUL ALLEN ROSENBERG
6 Sun Hill Lane
Weeks Wheeler
"All theory is gray,
And the golden tree of life is green."
I'll never forget: Double periods of chemistry.
Nat'l Hon. Soc. 2, 3; Quill and Scroll 2, 3; *Denebola* Co-news Ed. 2; German 1, 3, Pres. 2; Wheeler House Council 1, 2; *Regulus* Feature Staff 2, *Regulus* Ed.-in-Chief 3.

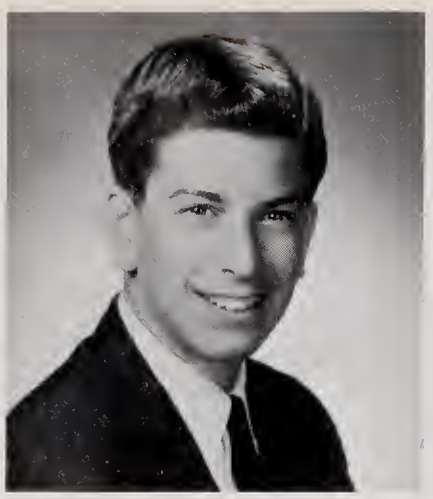

LESLEY ROSENBURG
183 Winchester St.
Meadowbrook Wheeler
"The world steps aside to let those pass who know where they are going."
I'll never forget: Mr. Goldman's chemistry class.
Regulus 2; *Denebola* 2, 3; Wheeler Council 3; A.F.S. 3; Pep Squad 3.

IRIS ROSENTHAL
792 Chestnut St.
Irish
Warren Cutler
"The way to be happy is to make others so."
I'll never forget: Rolling wheels and golf courses.
Latin 1, 2, 3; Rally Comm. 2; Pep Squad 1; *Denebola* Circulation Staff 2; *Regulus* Circulation Staff 1; Music 1, 2, 3.

SUSAN L. ROSENTHAL
140 Beethoven Ave.
Loo, Sue
Weeks Goodwin
What would happen if: I remembered my absentee notes?
I leave to Newton South: My collection of yellow slips.

JAMES ROBINSON
15 Cheney St.
H.O.
Meadowbrook Goodwin
"It is better to give than to receive."
I leave to Newton South: My white cards.
I'll never forget: Oct. 2, 1964 and my new car.

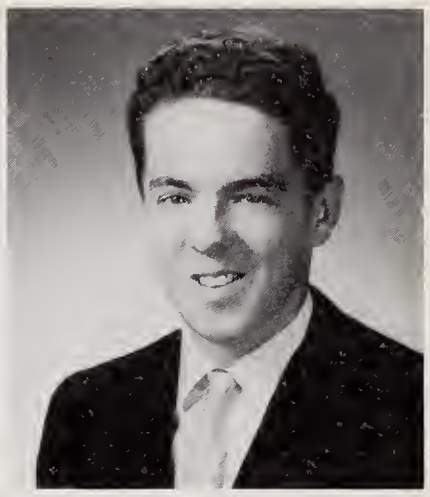

ROBERT A. ROONEY
290 Parker St.
Roon
Meadowbrook Wheeler
I leave to Newton South: Hammerhead.
I'll never forget: Rod Rocket.
Blue Squad 1.

ROBERT D. ROSEMAN
170 Boulder Rd.
Bob
Meadowbrook Cutler
"Zealous, yet modest; innocent, though free; patient of toil; serene amidst alarms; inflexible in faith; invincible in arms."
Blue Squad 1, Capt. 2, 3; Associates Council 3; Jr. Prom Co-Chairman.

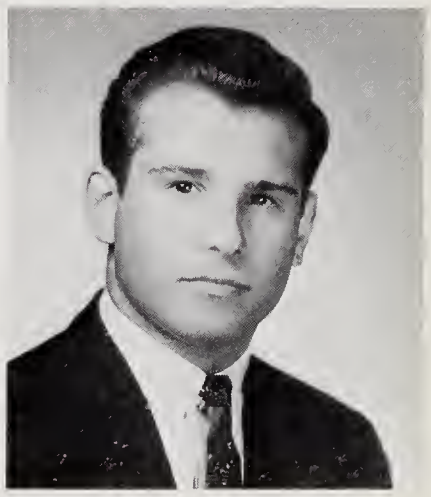

PAULA ROSEN
63 Clifton Rd.
Meadowbrook Goodwin
"A friend is a person with whom I may be sincere; before him I may think aloud."
Goodwin House Council 2; *Regulus* Ad Staff 2, 3; *Denebola* Circulation 2; Tigerama Decorations Chairman 2; A.F.S. 2, 3.

LEWIS ROSENBERG
60 Burdean Rd.
Meadowbrook Goodwin
"What do I care?"
Greatest ambition: To leave Newton South anonymously.
I'll never forget: Doing term papers, the night after they were due.
Blue Squad 1; Ski 1, 2, 3; Intramural Basketball.

LORY ROSOFF
20 Shady Hill Rd.
Meadowbrook Cutler
I'm crazy about: Bob Dylan.
I'll never forget: My mother.
Homeroom Manager 1, 2; A.F.S. 1, 2, 3; *Regulus* Sales Rep. 1, 2, Data Ed. 3; *Denebola* Sales Rep. 1, 2; Goodwin House Council.

LYN ROSOFF
20 Shady Hill Rd.
Meadowbrook Goodwin
"Trouble always comes in pairs."
I leave to Newton South: One Wheeler House "turncoat".
Leader Corps 1, 2, 3; *Regulus* Circulation Ed. 3; Jr. Class Committee; Goodwin House Council 3; A.F.S. 1, 3; Ski 1, 2, 3.

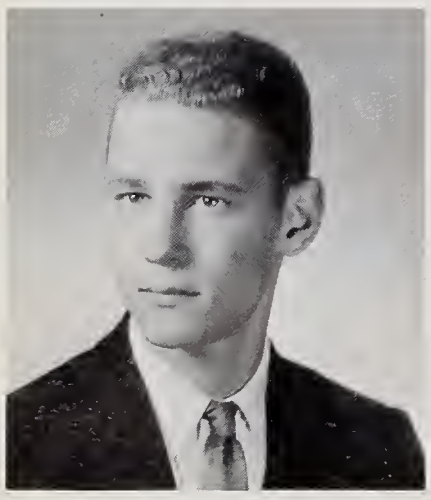

STEPHEN ROSS
71 East Quinobequin Rd.
Steve
Warren Goodwin
"Mere flim-flam stories, but no shams and lies."
I prophesy that: Goodwin House will get pins like the other houses.
Intramural Softball 2, 3; Intramural Basketball 1, 2, 3; Chess 2, 3.

RICHARD M. ROSSMAN
156 Arnold Rd.
Dick, Dickie
Meadowbrook Wheeler
"To act positively and in belief is to be alive; whereas to refrain from acting is to be dead while you still breathe."
Nat'l Hon. Soc. V. Pres. 2, 3; Fr. Nat'l Hon. Soc. 2, 3; *Regulus* Feature Ed. 3; Class Committee 1, 2, 3.

EDWARD ROTHBERG
15 Timson Path
Ed, Eddie
Wheeler
"Live and let live."
I leave to Newton South: Very little.
Greatest ambition: To be a lousy soccer player.

CONSTANCE MERI ROUD
32 Considine Rd.
Connie
Meadowbrook Goodwin
"May I live for all the days of my life."
Advice to sophs. and jrs.: Remember: "Nothing ventured, nothing lost."
Ictus Staff; International 1, 2, 3; *Reflections* Literary Staff; *Venture* Co-editor; Class Committee 1, 2, 3.

ELLEN ROUNSEVILLE
31 Kenmore St.
Weeks Wheeler
"A kind of mixture of fools and angels—they rush in and fear to tread at the same time."
Greatest ambition: To marry a potato farmer in Idaho.
I'll never forget: The red licorice in locker No. F-275.
Tigerama Entertainment Chairman; Latin 2, 3; Pep Squad 3.

"Jarrell! Get out of here!"

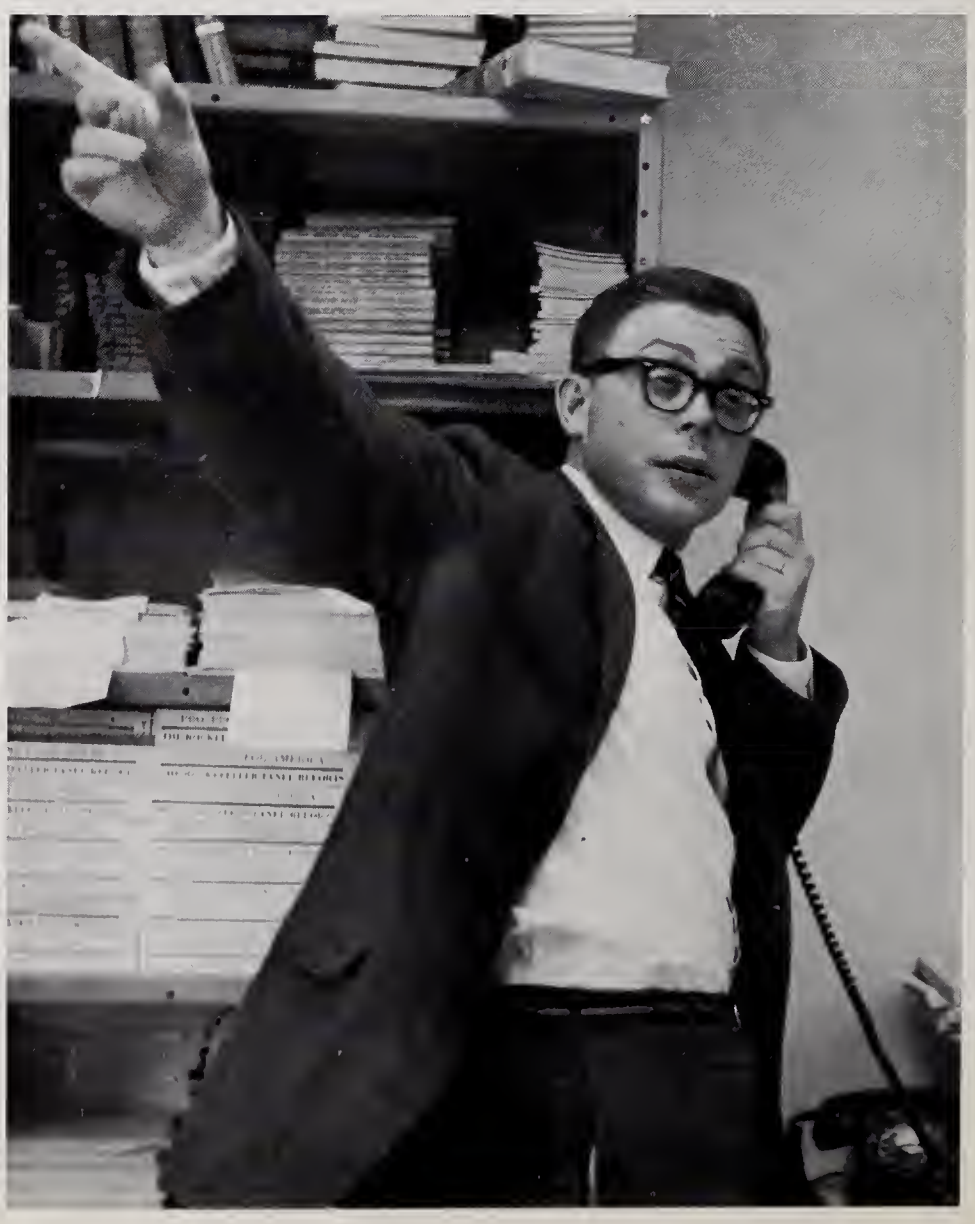

"Come on, I know a shortcut."

KATHLEEN DAHRA ROURKE
263 Lake Ave.
Kathy, "T"
Weeks Cutler
"Thou shalt not covet thy neighbor's lunch."
I'll never forget: Cheerleading, "going dancing", and "my other half".
Cheerleader 2, Captain 3; Leader Corps 1, 2, 3; Tigerama Decorations 1, 2, 3; Associates Council 3.

JEFFREY RUBIN
161 Beethoven Ave.
Jeff
Weeks Cutler
"Don't argue with me! You know I'm right."
I leave to Newton South: An empty seat in 4108.
I prophesy that: Cutler House will sink into the marsh.
Denebola Ad Staff 1; A.F.S. 2; Band 3; Blue Squad 1; Golf Team 1.

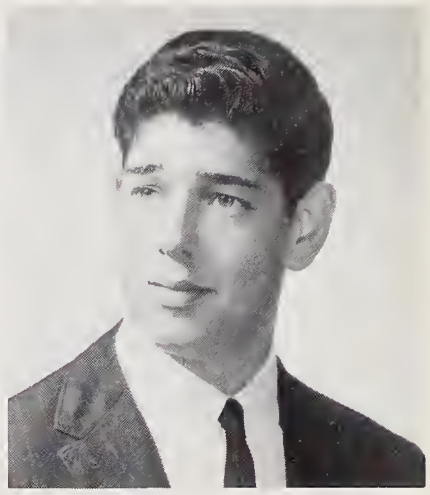

STEVEN RUBIN
69 Dorcar Rd.
Steve
Meadowbrook Goodwin
"Work hard and you will have success."
Advice to sophs. and jrs.: Get out while you can.
I'll never forget: The bomb that was left on Mr. Card's desk.

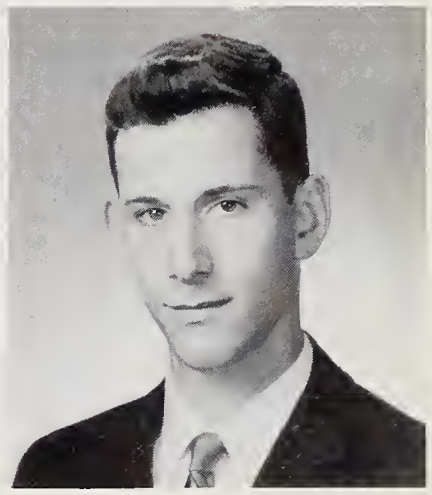

ROBERT SAIFER
56 Cynthia Rd.
Meadowbrook Wheeler
"A man cannot speak but he judges himself. With his will or against his will he draws his portrait to the eye of his companions, by every word. Every opinion reacts on him who utters it."
Blue Squad; Ski; Intramural Basketball and Softball.

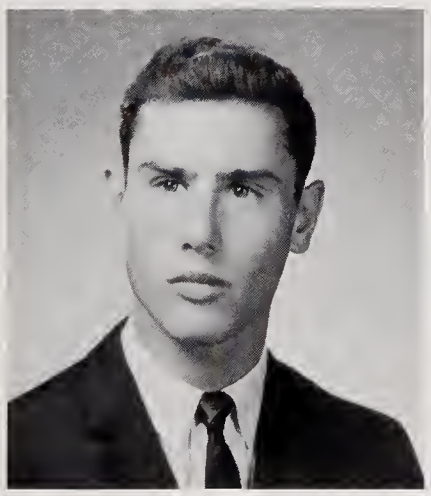

ROBERT E. RUNSTEIN
20 Locksley Rd.
Bob, Runt
Weeks Cutler
"To travel hopefully is a better thing than to arrive."
Stage Crew 1, Ass't Manager 2, 3; *Denebola* 1, 2, Photo Ed. 3; *Regulus* Photographer 1, Data and Copy Staffs 3; Drama Guild 3; Nat'l Hon. Soc. 2, 3; PI Society 1, 2, 3.

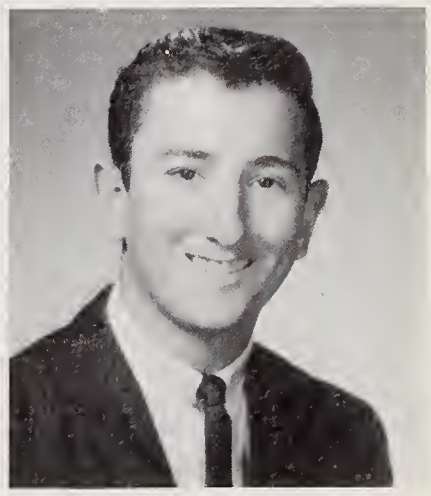

MARJORIE R. SALTZBERG
100 Cross Hill Rd.
Margie
Meadowbrook Wheeler
"Youth is wholly experimental."
I'll never forget: Miss Leighton's *"Comment?"*
Nat'l Hon. Soc. Literary Ed. 2, 3; French V. Pres. 2, Pres. 3; *Denebola* Ass't Exchange Ed. 2, Exchange Ed. 3; Wheeler House Council 1, 2; Spanish 2, 3; A.F.S. 3; *Ictus* 2.

GERALD S. RUSSELL
28 Roosevelt Rd.
Jerry
Meadowbrook Goodwin
"Today is the tomorrow you worried about yesterday."
Advice to sophs. and jrs.: Buy your elevator tickets now, just in case they put one in.
Band 1, 2, 3; Music 1; Goodwin House Council 1; French 2.

BARRY SALTZMAN
16 Cavanough Path
Meadowbrook Cutler
"Attempts at attainable goals may yield to failure, but one attempt will lead to another and, inevitably, success."
Debating 1, 2; Intramural Basketball 1, 2; Intramural Baseball 2; J.V. Football 1; Varsity Manager 2, 3; Chess 3.

JAMES SAMELS
63 Beethoven Ave.
Meadowbrook Goodwin
"Great words of prideful men are ever punished with great blows, and in old age, teach the chastened to be wise."
What would happen if: Miss Lawless lost her detention sheets?
Blue Squad 2; J.V. Football 2; Ski 2.

SYLVESTER J. SAMPSON
30 Bernard St.
Joe
Meadowbrook Wheeler
I leave to Newton South: My three brothers.
Key; Intramural Basketball and Football.

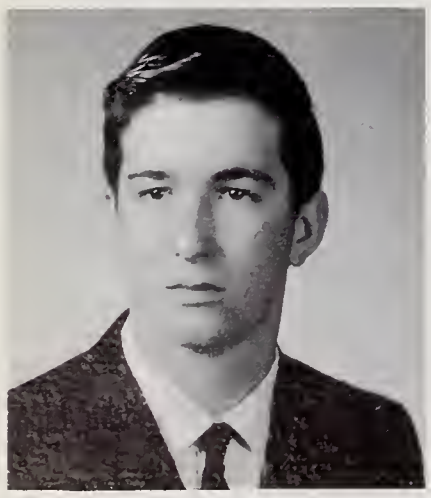

STEVEN SAMPSON
8 Bernard St.
Steve, Sam
Meadowbrook Cutler
"Whoever is delighted in solitude is either a wild beast or a god."
Greatest desire: To succeed.
I'm crazy about: Almost everything.
I'll never forget: My great times with the guys on the corner.
Football 2, 3; Wrestling 2, 3; Blue Squad 2, 3.

MICHAEL SANDBERG
100 Truman Rd.
Mike
Meadowbrook Goodwin
"Leave a jest when it pleases you best."
What would happen if: I got into Harvard?
I prophesy that: Teaching machines will never come to N.S.H.S.

DOUGLAS SAVIDGE
260 Lake Ave.
Sav
Oyster River Goodwin
"M & M's melt in your mouth, not in your hands."
I prophesy that: Mr. Brouilette will become Commissioner of Motor Vehicles.
I'm crazy about: B.J. and H.J.
Blue Squad 2; Intramurals 2; Audio-visual 2, 3; Ski; N.B.L.O.A.

ELLEN LINDA SAWYER
130 Wiswall Rd.
Meadowbrook Cutler
"Life is a leaf of paper white Whereon each one of us may write His word or two and then comes night."
I prophecy that: Someday Linda and I will stop going to Howdy's.
Advice to sophs. and jrs.: Never ask Mr. Hawkes for a parking permit.
Cutler House Council 1, 2; A.F.S. 2, 3; *Denebola* 2, 3; *Ictus* 3.

STANLEY SCHAFFER
26 Rockledge Rd.
Stan
Weeks Wheeler
"An utterly incomprehensible tangle of thoughts, moods, etc."
Advice to sophs. and jrs.: Ice cream has no bones.
I'm crazy about: Getting out of high school after four years.
Music 2, 3.

ROBERT RAMON SCHNEIDER
1121 Boylston St.
Bob, Lion
Weeks Wheeler
"Down with sandwiches, up with shrewsburies."
Blue Squad 2, 3; Fencing 1, 2; Mixed Chorus 2; Concert Chorus 3; Madrigals 2, 3; Orchestra 1, 2, 3; Drum Major 1, 2; Ass't Mascot 2; Lion 3; Musical 1, 2, 3; Intramural Softball 2.

RONALD SCOTCH
48 White Oak Rd.
Warren Cutler

MARCIA DRAKE SEELER
170 Nehoiden Rd.
Marnie
Warren Wheeler
"None knows the agony adolescence experiences. Only he knows his worthlessness so painfully well."
A.F.S. 1, 2, 3; Red Cross 1, 2; Field Hockey 1, 2, Chairman 3; Leader Corps 1, 2, 3; *Reflections* Art Staff; *Regulus* Publicity Ed.; Music; Art.

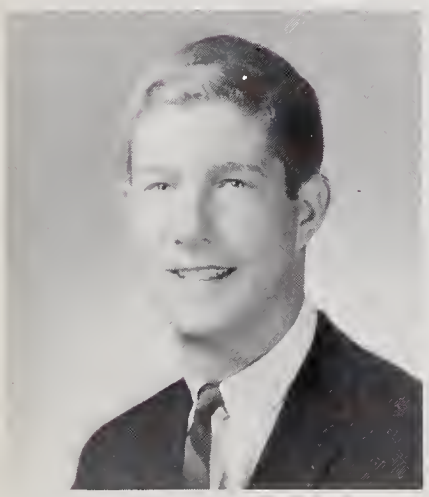

GEOFFREY SENIOR
11 Wheeler Rd.
Geoff
Meadowbrook Goodwin
"A wise man cares not for what he cannot have."
I leave to Newton South: My taped up gym sneakers.
I'll never forget: That pure oxygen and pure hydrogen yields an explosion.
Blue Squad 2; Musical Properties Committee 2.

PETER SERONICK
162 Dedham St.
Meadowbrook Wheeler
"When I am right no one remembers, When I am wrong no one forgets."
What would happen if: We could pass from class to class on roller skates?
Blue Squad 3; Investment 3; Varsity 1, 2, 3; Indoor Track 1, 2, 3; Outdoor Track 1, 2, 3.

JANE ADREINNE SCHNEIER
63 Bontempo Rd.
Jaymie
Meadowbrook Goodwin
"A man cannot live with others until he learns to live with himself."
I'll never forget: The ville, the coast, m.a., D.S., the P., the hill, and the boy at the Port.
Spanish 3.

SUSAN SCHUFT
175 Elgin St.
Susie
Weeks Wheeler
"Still waters run deep."
Greatest ambition: To teach second grade.
I'm crazy about: Pizza.
Homeroom Manager 2, 3; French 2, 3; Future Teachers 3.

HELEN LINDA SCHWARTZ
45 Westgate Rd.
Baby
Meadowbrook Cutler
"One who has never made a mistake has never made anything."
I'll never forget: The good times Jayne and I had going to D.S., G.H., Mass., Newsome's Pad, the ville, and the coast.
Denebola 1, 2; Spanish 1; Drama Guild 2.

MELVIN SCHWECHTER
229 Langley Rd.
Weeks Wheeler
"If a man deceives me once, shame on him; if twice, shame on me."
I prophesy that: Newton South will sink in the swamp by 1970.
I'm crazy about: Beer commercials.
Chess 3; Intramural Basketball 1, 2; Russian 1, 3; Investment 3.

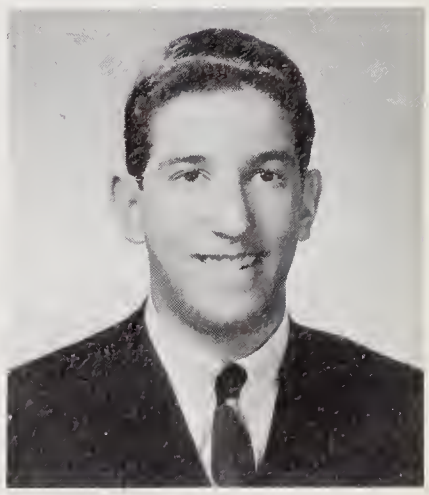

ELIZABETH SCHWEIGER
1057 Walnut St.
Beth
Weeks Goodwin
"The world ends not with a bang but a whimper."
I'm crazy about: Gray Corvairs.
I'll never forget: Senior Prom '64 and tar.
Badminton 2; Apparatus 1, 2; Pep Squad 3.

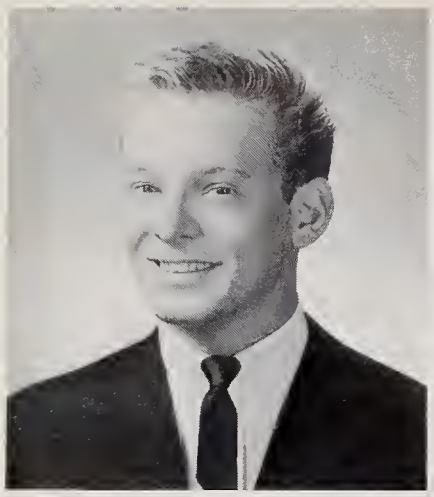

RICHARD SHAER
12 Harwich Rd.
Richie
Meadowbrook Cutler
"Lord, I wonder what fool it was who first invented kissing."
I leave to Newton South: "Louie, Louie."
Greatest ambition: To catch B.W. around the campus.
Football 1; Blue Squad 1, 2, 3; Key 3.

ELLEN BETH SHAPIRO
67 Halcyon Rd.
Weeks Cutler
"Don't neglect your opportunities to live . . . you have only one life . . . live it to the fullest."
I'll never forget: '64, three last period studies, and my walks and talks with Marji.
A.F.S. 1, 3; French 2, 3; *Denebola* 1, 2, 3; Pep Squad 3; Future Teachers 3.

JOHN MICHAEL SHAPIRO
41 Hyde St.
Weeks Cutler
"There is no happiness like wisdom."
I leave to Newton South: Bob Atwell.
Pet Peeve: Dorothy Killgalin.
A.F.S. 1, Co-chairman 2, Tres. 3; French 1, 2, 3; German 2, 3; Nat'l Hon. Soc. 2, 3; Fr. Nat'l Hon. Soc. 2, 3.

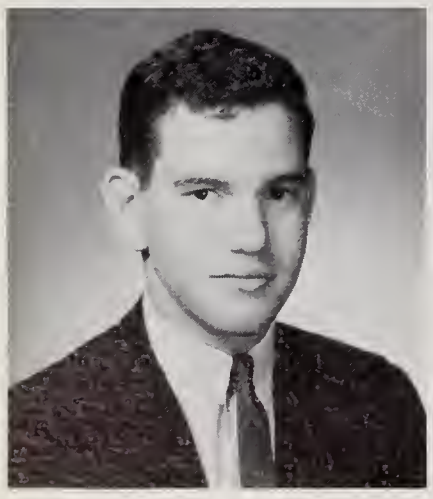

JONATHAN SHAPIRO
163 Oliver Rd.
Jon
Weeks Goodwin
"To each, his own."
I leave to Newton South: Everything I can.
Goodwin House Council 2, 3; Band; Orchestra; *Regulus* Ad Staff 3; Blue Squad 3.

LINDA MAY SHAPIRO
17 Stearns St.
Jimmy
Weeks Goodwin
"If at first you don't succeed, the heck with it."
I'm crazy about: Friday and Saturday nights between 11:30 and 2:30.
I'll never forget: The sea shore with Sue, Jerry, and Jimmy.

"It must be centimeters."

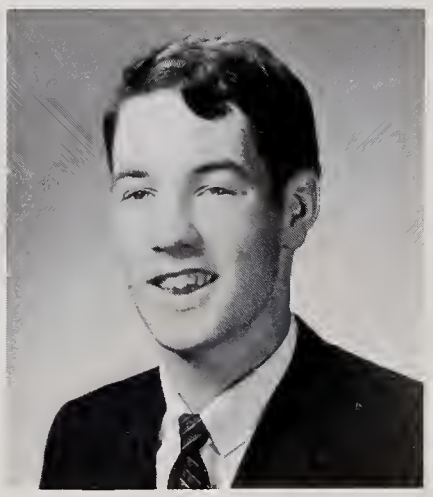

EDWARD SHAUGHNESSY
42 Amherst Rd.
Ed
Weeks Wheeler
Greatest ambition: To graduate from high school.
I'll never forget: Sp. II-1, Sp. II-1, Sp. II-2 with Mr. Petrillo.

HELENE SHAW
133 Cypress St.
Weeks Wheeler
"A girl's best friend is a mirror."
What would happen if: Mr. Sutherland went to the movies as Bob Hope's understudy?
Advice to sophs. and jrs.: Graduate.
French; Spanish; A.F.S.

ELIZABETH ANN SHOR
90 High Rock Terrace
Liz
Meadowbrook Wheeler
"To know a little less and to understand a little more: that, it seems to me, is our greatest need."
I'll never forget: Chemistry in the "cheap seats" with Mr. G.
Class Committee 1, 2, 3; Wheeler House Council 1; Leader Corps 2; Associates Council 3; Delegate to E.M.D.S.C.

ROSALIE DIANNE SHRAGO
1329 Walnut St.
Leigh, Samantha
Meadowbrook Cutler
"There was a door to which I found no key;
There was a veil through which I might not see,
Some talk awhile of me and thee,
And then there was no more of thee and me!!"
I'm crazy about: Blond hair and blue eyes.
The Boy Friend; School Band; A Capella Choir.

"We'll tape it up now and sew it back on later."

STEPHEN SHAW
10 Stiles Terrace
Steve
Weeks Cutler
I leave to Newton South: None too soon.
Greatest ambition: To help solve one of man's great problems: scientific, social, or spiritual.
I'll never forget: Mexico.

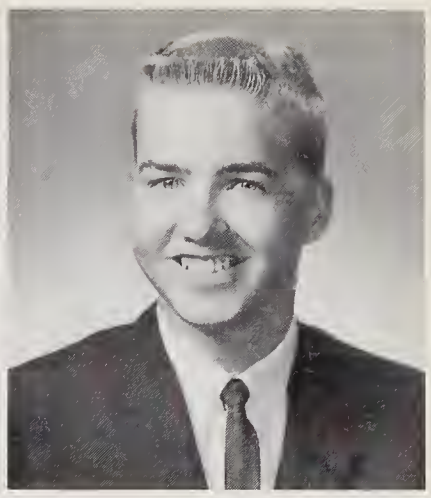

DANA SHEFF
288 LaGrange St.
Dana
Meadowbrook Goodwin
"Many small make a great!"
I leave to Newton South: A doubly pithed frog, a kymograph, and a dissecting needle.
Homeroom Manager 2; Volleyball 2, 3; Chess 1, 2; Investment 1; Soph. Class Committee.

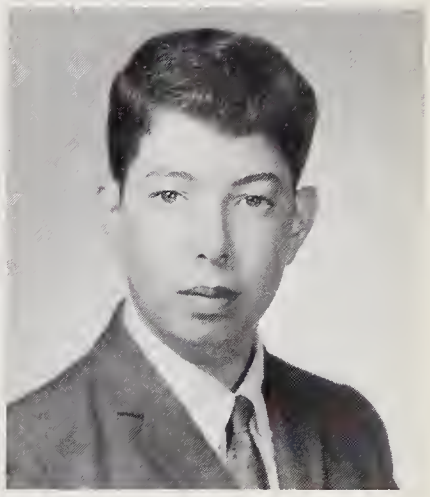

CATHY SHERMAN
60 Fairlee Rd.
Weeks Wheeler
"It's better to have loved and lost, than never to have loved at all."
What would happen if: Mr. Petrillo let his 2:10 class out on time?
I'll never forget: Sept. 2, 1964.
Music 1, 2; Spanish 3; G.A.A. 1, 2, 3.

SANDRA ANNE SHERMAN
35 Beaconwood Rd.
Sandy, Sam
Weeks Goodwin
"Deep brown eyes running over with glee; Blue eyes are pale, and gray eyes are sober; Bonnie brown eyes are the eyes for me."
I leave to Newton South: The Goodwin House Office.
I'm crazy about: A.N.F.
Girls' Chorus 1; School Store 3.

LOIS SHNEIDER
165 Truman Rd.
Warren Cutler
"He who laughs last laughs best."
I'm crazy about: Indians.
I'll never forget: The summer of 1963.
Drama 1, 2, 3; Future Teachers 2, 3; *Denebola* 1, 2, 3, Reporter, Circulation, Ad Staff; *Regulus* Circulation Staff 2; *Ictus* 3.

MARJORIE LEE SHULMAN
5 Duxbury Rd.
Marji
Weeks Goodwin
"If you listen to too much advice, you wind up making other people's mistakes."
I'm crazy about: B.H.B.G.E. and Seymour.
"I'll never forget: Hiding in closets; being tied in knots; walks — I'll keep you satisfied", "the Lockup", and July 19, 1964.
French 1, 2, 3; Future Teachers 2, 3; Jr. Prom; A.F.S. 3; Pep Squad 3.

RUTH ELLEN SHUMAN
108 Oakdale Rd.
Ruthie
Meadowbrook Wheeler
"Affection may one day smile again; and till then sit down sorrow."
What would happen if: Nothing was ever a "Big Deal"?
I'll never forget: Monday, October 8, 1962.
Spanish 2, 3; Future Teachers 3; Red Cross 3; G.A.A. 1, 2, 3.

ALAN SHWACHMAN
130 Lake Ave.
Weeks Cutler
"Live for the future but don't forget today."
What would happen if: The investment club went broke?
I'm crazy about: Bike riding to school in the snow.
Cutler House Council 1, 2, 3; French 2, 3; Investment 3; Ski 1, 3.

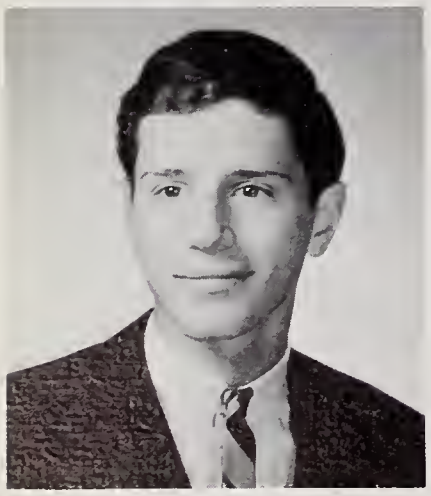

RICHARD SILVER
15 Rotherwood Rd.
Ricky
Weeks Goodwin
"Thou shalt drag!"
I leave to Newton South: My gym suit.
I'm crazy about: Oldsmobile Starfires.

MARCY JOAN SILVERMAN
153 Cypress St.
Weeks Goodwin
"Behavior is the mirror in which everyone sees your image."
I leave to Newton South: A package of sugarless gum for Mr. Berwald.
I'm crazy about: Teachers like Mr. Berwald and Mr. Cornell.
Girls' Chorus 1; *Regulus* Ad Staff 2; French 2, 3; A.F.S. 3; Drama 3; Folk Music 3.

BARBARA GALE SILVERSTEIN
11 Bemuth Rd.
Barb
Girls' Latin Cutler
"Dum spiro, spero."
I'll never forget: "Our little corner" in 4106.
Latin 2, 3; G.A.A. 2, 3; *Ictus* 3; Jr. Prom Committee; Future Teachers 3.

JUDITH A. SIMEN
6 Truman Rd.
Judy, Turtle
Meadowbrook Wheeler
"Quality not quantity."
I prophesy that: Lord, Linda, the twins, Millie, Phyllis and Sherri won't *stay away*.
I'll never forget: Being a target for stray bullets.

RICHARD SIMON
47 Chatham Rd.
Dick
Weeks Wheeler
"Life is a struggle, but not a warfare."
I leave to Newton South: J.L.
I'm crazy about: The Colt 45's.
Intramurals 1, 2, 3; Ski 1, 2, 3; International 2; Math 2; Blue Squad 3; Key 3.

LEONARD SINGER
5 Indian Ridge Rd.
Lenny
Meadowbrook Goodwin
"American youngsters tend to live as if adolescence were a last fling at life, rather than a preparation for it."
What would happen if: Bert became a breadwinner?
Blue Squad 2; Basketball 1, 3; Baseball 1, 2, 3.

ROBERTA SNYDER
70 Dorcar Rd.
Bobbi, Ro, Bert
Meadowbrook Wheeler
"Honni soit qui mal y pense."
I'm crazy about: People, Jimmy, and books.
I'll never forget: My ancient history class with Lucy and my Sunday fights at Friendly's with J., J., and J.
Library 1, 2, 3; Ski 1, 2, 3; Music 1; Drama 1; Future Teachers 3.

MICHAEL I. SOBOL
146 Langley Rd.
Mike
Weeks Goodwin
"There are two things to aim for in life: first, to get what you want; and after that, to enjoy it.
Greatest ambition: To be able to outstare Miss Dohanian.
Astronomy 1, 2, 3; Blue Squad 3; Goodwin House Council 3; Intramurals 1, 2, 3; J.V. Baseball 2.

GRETA SOEP
994 Walnut St.
Gretsi, Gretchen
Weeks Cutler
"A constant friend is a thing rare and hard to find."
What would happen if: A teacher pronounced my name correctly?
Cutler House Council 1, 2, 3; Associates Council 3; A.F.S. 2, 3; *Regulus* Layout Staff 3.

LINDA BETH SOKOL
174 Middlesex Rd.
Lin
Weeks Goodwin
"Speech is silver; silence is gold"
What would happen if: Colleges applied to me?
I'll never forget: The Harvard-Dartmouth game.
German 1; Future Teachers 2, 3; Spanish 3; Red Cross 3.

BRUCE GEORGE SKILLIN
220 Dorset Rd.
Moose
Cutler
"Oh my sinuses."
I prophesy that: The bush will be burned down.
Advice to sophs. and jrs.: Study hard.
Trainer for Football Teams 3; Wrestling 3.

MICHAEL SKLAR
49 Nickerson Rd.
Mike
Meadowbrook Wheeler
"In this world of conformity in thought and pressure is there not room for originality and compassion?"
What would happen if: The teachers decided that they were too hard?
Greatest ambition: To be rich and famous.

KATHERINE GORDON SLADE
53 McCarthy Rd.
Meadowbrook Cutler
"True worth is in being not seeming."
I leave to Newton South: Bags and bags of G.A.A. apples.
I'll never forget: About two thousand hours of team practice, the locker, apple cores, and convertibles.
Field Hockey 1, 2, 3; Basketball 1, 2, 3; Volleyball 1, 3; Badminton 2; G.A.A. 1, 2, Sec. 3; Leader Corps 2, 3.

LLOYD SMITH
149 Greenwood St.
Smitty
Meadowbrook Cutler
"The woods are lovely, dark and deep.
But I have promises to keep,
And miles to go before I sleep. . ."
Basketball 1; Intramural Basketball 1, 2, 3; Latin 2, 3; Nat'l Hon. Soc. 2, 3; Outdoor Track 2, 3; Indoor Track 3; Blue Squad 2, Capt. 3; Ski 3; Chess 3.

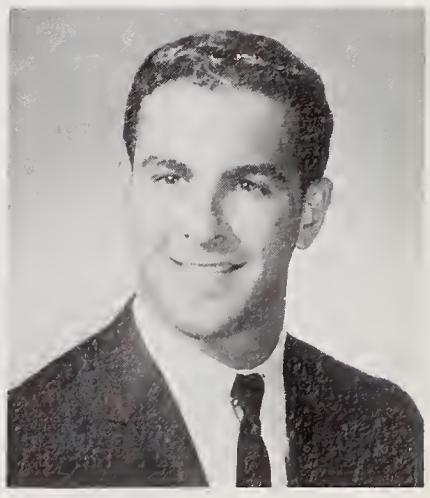

JUDITH ANN SNYDER
286 LaGrange St.
Ju Ju, Judi
Meadowbrook Goodwin
"Whatever you do, do wisely, and think of the consequences."
I'm crazy about: Chickie.
I'll never forget: The night we lost our cars in the sand. Push harder!
Denebola 2; Drama 3; Future Teachers 3; Sr. Supper 3; Pep Squad 3.

VICTORIA SOKOL
1964 Beacon St.
Vickie
Warren Wheeler
"Without love and laughter there is no life."
I leave to Newton South: All the long hours I spent in 3208.
I'll never forget: My junior year English class and the summer of '64.

GEOFFREY SCOTT SONES
160 Allen Ave.
Jeff, Bones, Gopher
Weeks Wheeler
"Men of few words are the best men"
I'm crazy about: The variety of people that roam the halls of Newton South.
I'll never forget: A certain cheerleader.
Varsity Baseball 1, 2, 3; Varsity Basketball 1, 2, 3; Ski 1, 2, 3; Intramurals 1, 2, 3; Blue Squad 3; Varsity Club.

CLELIA SORABELLA
77 Elgin St.
Weeks Cutler
"It is right to be contented with what we have, but never with what we are."
Advice to sophs. and jrs.: Don't take a senior's advice.
I'll never forget: My junior French class with Miss Leighton.
French 2; Spanish 2; Future Teachers 3.

LINDA ANN SOSTILIO
11 Keller Path
Poxie
Meadowbrook Wheeler
"Laugh and the world laughs with you."
I leave to Newton South: The swinging doors and slow sophomores.
I'll never forget: Football games, Stella's, camping out, Ho Jo's, and 5 Kappius.
G.A.A. 1, 2, 3; Wheeler House Council 1; Girls' Softball Team.

SOREN SPATZECK-OLSEN
275 Winchester St.
Ole, Spatz, PaPa, Dane
Weeks Goodwin
"Whoso would be a man, must be a nonconformist."
Advice to sophs. and jrs.: Finish what you start.
I'll never forget: The Art gang.
Art; Varsity Football 2, 3; Indoor and Outdoor Track 1, 2, 3.

CRAIG SPEAR
50 Olde Field Rd.
Chuck
Weeks Cutler
"Doubts are more cruel than the worst of truths."
I'm crazy about: She must know by now.
Football 1, 2, 3; Basketball 1, 2; Varsity Baseball 1; Soph. Class Vice Pres.; Cutler House Vice Pres. 3; Associates Council 3.

PAUL SPIGEL
61 Esty Farm Rd.
Meadowbrook Goodwin
I leave to Newton South: My scholastic record card.
Chess; Blue Squad; International.

"This one is good for dates . . ."

GREGORY C. STEINSIECK
17 Berwick Rd.
Greg
Weeks Wheeler
"Study as if you were never to master it; as if in fear of losing it."
J.V. Football Co-capt. 1; Varsity Football 2, 3; Varsity Hockey 1, 2, 3; Varsity Track 1, 2, 3; Art 2, 3; Nat'l Hon. Soc. 2, 3.

EARL SPINKS
150 Ridge Ave.
Weeks Wheeler
"He who procrastinates is normal."
What would happen if: Nothing happened?
History; Fishing; Intramural Basketball.

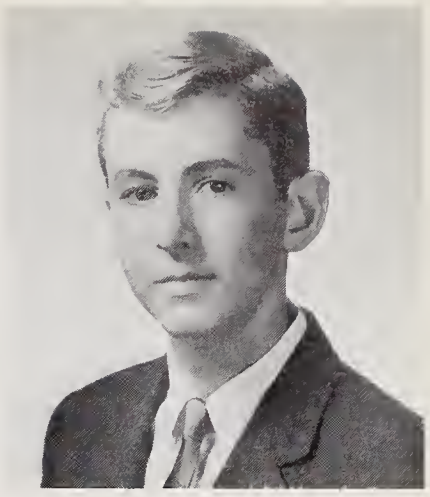

LINDA R. STILLER
33 Collins Rd.
Lin
Warren Goodwin
"Friends, Romans, Countrymen, lend me your money!"
What would happen if: There were no "Flies"?
I'm crazy about: All kinds of insects!
I'll never forget: C.O.R.N.E.R. and the "Guns".

ROBIN JANE STAHL
11 Ridgeway Terrace
Rob
Weeks Cutler
"Oh how good and peaceful it is for brothers to dwell together in unity."
Cutler House Council 1, 2, 3; French 2; Rally Committee 2; Jr. Prom Decorations; Drama Guild 1; Pep Squad 3.

INA SUSAN STARR
582 Beacon St.
Weeks Goodwin
"The days that make us happy make us wise."
I prophesy that: Natural blonds are dying out.
I'll never forget: Spring vacation with Rex and his friends, Exeter.
Soph. Class Committee; A.F.S. 1, 2; *Regulus* Data and Ad Staffs; Art; Tigerama Publicity Committee.

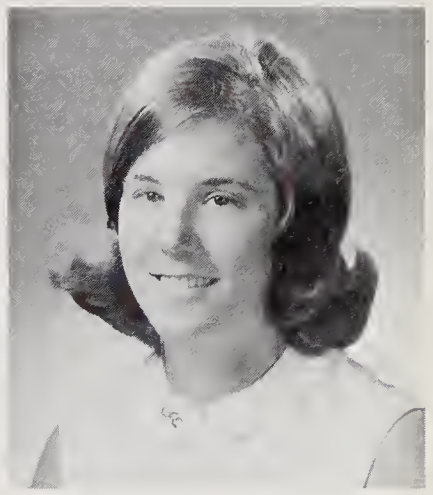

GEOFFREY S. STEINBERG
876 Dedham St.
Geoff
Meadowbrook Goodwin
"The future is far more important than the present."
What would happen: Margie lived in Newton instead of New Jersey?
Madrigals 1, 2, 3; Musical 2, 3; Soph. Class Committee; Football 1, 2; Golf 1, 2, 3.

SUSAN GAYLE STEINBERG
77 Athelstane Rd.
Suz
Weeks Wheeler
"Doing easily what others find difficult is talent; doing what is impossible for talent is genius."
I'll never forget: The door between 6205 and 6207.
Leader Corps 2, 3; *Reflections* Art Staff 2; Homeroom Manager 1, 3; Wheeler House Council 2, 3.

CAROL STOMBERG
15 Forest St.
Stom, Stormy
Weeks Cutler
"What is this life if, full of care,
We have no time to stand and stare?"
I leave to Newton South: Susie.
I'm crazy about: Exeter and letters in green ink.
Orchestra 1, 2, 3; Leader Corps 1, 2, 3; Nat'l Hon. Soc. 2, 3; Fr. Nat'l Hon. Soc. 2, 3; *Regulus* Feature Staff 3.

NANCY ELLEN STONE
65 Bernard St.
Nance
Madowbrook Goodwin
"Those who look behind are often left behind."
I'll never forget: Mountain climbing at B.C. with I.R., Hyannis, and the Jazz Workshop.
Basketball 1; Tennis 2, 3; Girls' Chorus 2; Folk Music 3; French 3; Pep Squad 3.

DAVID BRIAN STOPPELMAN
11 Goddard St.
Dave
Meadowbrook Cutler
"Forgive no error you recognize. It will repeat itself, increase, and afterwards our pupils will not in us forgive what we forgave."
I leave to Newton South: My political buttons and a roast beef special.
International 1, 2, 3; German 3; A.F.S. 3.

ANDERSON STOREY
81 Old Orchard Rd.
Weeks Goodwin
"Rising out of the rubble, the broken bricks of broken men,
From utter chaos to unstable order is the one hope of man. Friendship."
I'll never forget: Those 5 A.M. hockey practices.
French; Hockey 1, 2, Co-capt. 3.

DAVID STULIN
21 Clifton Rd.
Meadowbrook Cutler
"The secret of success is constancy to purpose."
I leave to Newton South: My 409 emblem.
Greatest ambition: To get into Newton Junior.
French 2; Spanish 2; Blue Squad 1, 3; Ski 2.

"... but when I'm in a rush ..."

CLYDE JOEL SUGERMAN
81 Farina Rd.
Sugy
Meadowbrook Wheeler
"Life is my college. May I graduate well, and earn some honors!"
Greatest ambition: To attend medical school.
Rifle 2; Spanish 1, 2, 3; French 2, 3; Ski 1; Intramural Basketball 3.

KENNETH ALAN SUGERMAN
79 Longfellow Rd.
Kenny
Warren Goodwin
"Common sense is not a common thing."
I leave to Newton South: One empty locker and two used parking permits.
I'll never forget: The great times I had in chemistry.

MARY ELLEN SULLIVAN
85 Thurston Rd.
Meadowbrook Wheeler
"Outside show is a poor substance for inner worth."
I'm crazy about: Ted, weekends, making excuses, spying, hot fudge sundaes, and the color blue.
I'll never forget: Ted and August 19th.
Jr. Prom Committee; G.A.A.

DONNA SUNDELL
268 Dedham St.
Meadowbrook Cutler
"Be not afraid of life. Believe that life is worth living and your belief will help create the fact."
I'll never forget: The Five Friends, Iota conventions with Janie, the Dunes.
Regulus Ad Staff 1; Ski 1, 2, 3; Jr. Prom Committee; Tigerama 3; Pep Squad; Musical 1; A.F.S. 1, 2, 3.

SHERRI-ANN SWARTZ
8 Hartman Rd.
Sherman
Thomas A. Edison Cutler
"Quality not quantity."
I'm crazy about: The combination 4 — 5 — 0.
I'll never forget: Ducking from bullets.
Spanish 2, 3; French 1, 2; G.A.A. 1; Ski 3.

DAVID SWIG
188 Arnold Rd.
Swiggly
Meadowbrook Goodwin
"Wonders are many, and none is more wonderful than man. . ."
Greatest ambition: To see Mr. Waugh start a class without saying, "Hey! Let's go!"
Blue Squad 3; Ski 3; Intramural Basketball 2, 3; Drama Festival 1, 2, 3; Musical 1, 2.

TOBY SWARTZ
127 Hartman Rd.
Warren Cutler
"A little nonsense now and then, Is relished by the best of men."
What would happen if: Mr. Silverman ran out of excuses?
A.F.S. 1, 2, 3; *Denebola* 1, 2, 3; *Regulus* Circulation and Ad Staffs 2; Red Cross 1, 2, 3; French 2, 3; Ass't Homeroom Manager 2, 3.

JAMES JOSEPH TAGLIENTI
350 Langley Rd.
Tag
Weeks Wheeler
"He speaketh not and yet there lies a conversation in his eyes."
What would happen if: Mr. Brouillette were Registrar for a week?
Advice to sophs. and jrs.: Bring your own lunch.
Basketball 1, 2, 3; Football 2, 3; Baseball 3; Intramural Volleyball and Softball 2; Blue Squad 2.

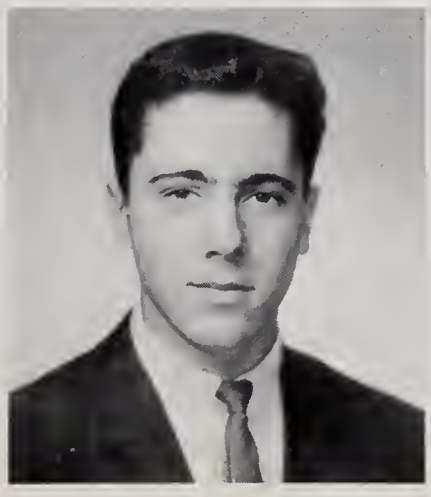

JEAN L. SWETT
1033 Walnut St.
Jeanie
Weeks Goodwin
"It is better to light just one little candle, than to stumble in the dark."
Advice to sophomores and juniors.: Quit while you're ahead.
I'll never forget: The A Lunch "breakfast" at 10:54.
Band 1; Pep Squad 3.

PAULA TANNENBAUM
30 Hartman Rd.
Tanny
Meadowbrook Cutler
"Happiness is a cuddly teddy bear. . . ."
I'm crazy about: Bowling, movies, and the M.T.A.
Drama Guild 1, 2; Class Committee 1, 2, 3; Jr. Class Vice Pres.; Jr. Prom Chairman; Associates Council 2.

JUDITH TARMY
9 Appleton Circle
Jill
Meadowbrook Goodwin
"He goes the furthest that knows not where he goes."
I'm crazy about: Licking postage stamps.
I'll never forget: The week of August 29th.
Homeroom Manager 2, 3; Goodwin House Council 3; Drama Guild 2, 3.

ROSALYN TERBAN
6 Tirrell Crescent
Roz
Meadowbrook Wheeler
"Life is an experiment. The more experiments you make the better."
I'll never forget: The football games, and the fun I've had at South.
Wheeler House Council 3; Soph. and Jr. Class Committees; *Regulus* Ad Staff 2, 3; French 2, 3; A.F.S. 3; Future Teachers 3.

KEVIN H. TERRY
86 Pennsylvania Ave.
The Terror
Meadowbrook Cutler
"The game's not over yet. . .!"
I leave to Newton South: 1 Whirlpool and 1,000 yards of tape.
I'll never forget: Herby and Jez.
Football 1, 2, 3; Track 1.

JUDITH A. THOMPSON
29 Chatham Rd.
Judy
Weeks Cutler
"Love makes the world go 'round."
What would happen if: I ever really went to Texas?
I'm crazy about: B.A.
Ski 1; Latin 3; Leader Corps 1, 2.

MEREDITH THOMPSON
1141 Walnut St.
Merry
Weeks Goodwin
"Count that day lost whose low descending sun views from thy hand no worthy action done."
I'm crazy about: Motorboats, football games, and tea.
Cheerleading 2, 3; Leader Corps 2, 3; Ski 1, 2, 3; *Regulus* 3; Tennis 3.

ROBERT TOBIN
169 Woodcliff Rd.
Bob
Meadowbrook Wheeler
"Character development is the great, if not the sole, aim of education."
What would happen if: Wheeler's wheels stopped turning?
Jr. Class Committee; Stage Crew 1; Ski 2, 3; Nat'l Hon. Soc. 2, 3; Blue Squad 3.

"Speak to me, George!"

"How do I know you're not a lioness in a cheerleader's suit?"

DONALD TODRIN
3 Cannon St.
Tod
Meadowbrook Cutler
"A bird in the bush is worth two in the hand."
Greatest ambition: To be the star in "Sea Hunt".
Blue Squad 1, 2, 3; Key Pres. 3; Cutler House Council 2; Sr. Class Committee; German 3.

DONALD TOFIAS
81 Ridge Ave.
Tof
Weeks Goodwin
"What a man does, that he has."
Greatest ambition: To be an architect.
I'm crazy about: Summer dances in Falmouth.
Ski 1, 2, 3; German 1, Tres. 2, 3; Goodwin House Council 3; *Denebola* Art Editor 2, 3; *Regulus* Layout Staff 3.

MARY-ANN TORNABENE
9 Walsh Rd.
Meadowbrook Wheeler
"Women's faults are many,
Men have only two,
Everything they say,
And everything they do."
I'm crazy about: Tommy.
I'll never forget: Beach parties.
Apparatus 1, 2, 3; Field Hockey 2; Basketball 2, 3; Volleyball 2, 3; Softball 2, 3; G.A.A. 1, 2, 3.

LAWRENCE M. TURNER
14 Hagen Rd.
Larry
Meadowbrook Cutler
"I'm going to do it first thing-tomorrow."
I leave to Newton South: A one way trip to Marblehead.
I'll never forget: The party after the Junior Prom.
Investment 1, 3; Math 1; Ski 3; Intramurals 1, 2; Blue Squad 2, 3.

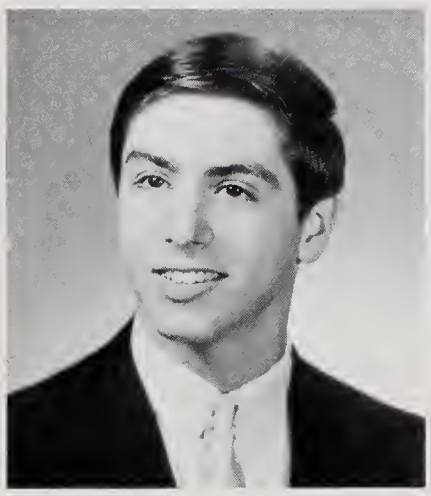

HELEN B. TOUCHSTONE
21 Terrace Ave.
Touch
Weeks Cutler
"Don't look at me in that tone of voice, Joe."
Greatest ambition: A M.R.S. degree to a certain strawberry-raspberry.
Ski 1; Pep Squad 3; G.A.A. 3; Badminton 3; Red Cross 3.

JOHN UMINA
149 Winslow Rd.
Weeks Goodwin
"A girl's best friend is a boy's imagination."
I leave to Newton South: My matches, cigars, and one Beatle wig.
I'm crazy about: Gail and Ramblers.
Stage Crew 1, 2, 3; *Denebola* Photo Editor 2, 3; Computer 2, 3.

BARBARA MARIE TRAVERS
37 Champa St.
Barb
Meadowbrook Goodwin
"Us Tareyton smokers would rather fight than switch."
I leave to Newton South: A badly smashed class ring.
I'm crazy about: Ronny's good buddy.
G.A.A. 1; Make-up Committee 1.

EVE ANNE VALENTINE
801 Chestnut St.
"The difficult we do immediately, the impossible takes a bit longer."
What would happen if: Mr. Brouillette lost his driver's license.
I leave to Newton South: An empty seat in 6111.
I'm crazy about: Kosher pickles and foreign foods.

LINDA VASSALOTTI
91 High St.
Meadowbrook Cutler
"Put off today what you can do tomorrow."
I prophesy that: Someday the smoking problem will be solved.
I'm crazy about: That certain boy, J.A.

LANCE H. VAUGHAN
69 Margaret Rd.
Weeks Wheeler
"In the land of the blind, the one-eyed man is king."
What would happen if: I ran for president?
Advice to sophs. and jrs.: Become seniors.

ANTON H. VERHULST
34 High St.
Meadowbrook Cutler
"There are two kinds of men who never amount to much: those who cannot do what they're told, and those who can do nothing else."
I prophesy that: South will eventually realize that it has a soccer team.
Spanish 2, 3; Soccer Team 3.

EILEEN VOSBURGH
23 Norman Rd.
Weeks Goodwin
"I will look to the hills from whence cometh my strength."
Greatest ambition: To marry a farmer or a forest ranger.
I'll never forget: Summer 1963 with W. and junior English class.
Choir 1; Ski 1, 3; Pep Squad 1, 3; Library 1, 3.

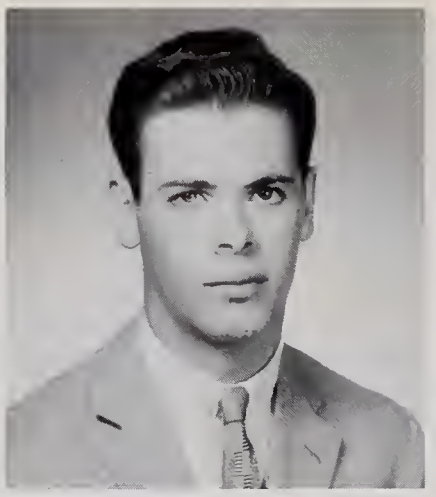

GEORGE WAHN
70 White Oak Rd.
Warren Cutler
"Make thy speech better than silence or be silent."
I leave to Newton South: My locker, and that's just because I can't take it with me.
Greatest ambition: To enjoy a book on a compulsory reading list.

JUDITH BARBARA WAINER
31 White Oak Rd.
Judie
Warren Goodwin
"Though nothing can bring back the hour of splendor in the grass, of glory in the flower. . ."
I'll never forget: C.H.
Leader Corps 1; Sr. Class Committee 3; *Regulus* Ad Staff 2, 3; Circulation Staff 2; Sr. Supper.

BARBARA RUTH WALLACE
5 Rolling Lane
Meadowbrook Wheeler
"Bien vivre, c'est se soumettre doucement a la realite."
Wheeler House Council 1, Sec. 2, Pres. 3; Associates Council 3; *Regulus* Ass't Ed. 3; Fr. Nat'l Hon. Soc. 2, 3; Latin 1, 3, Pres. 2; *Reflections* Literary Staff 2; Leader Corps 2, 3; P.O.A. 1, 2, 3; Nat'l Hon. Soc. 2, 3.

JANICE WALSH
47 Carl St.
Jan
Meadowbrook Cutler
"Never do today what can be put off 'til tomorrow."
I prophesy that: Donna and Judy will have Mr. S. again next year.
I'll never forget: D Block French with Mr. Berwald.
G.A.A. 2, 3; *Regulus* Staff 3.

BARBARA WEINER
14 Glastonbury Oval
Barb, Vienerschnitzel
Warren Cutler
"He makes his way who uses Fortune right,
And all the world calls, 'What a clever man!'"
Future Teachers 2, 3; French 1, 2, 3; Drama Guild 1, 2; A.F.S. 1, 2; Archery 1; Ski 1, 3.

CAROLE WEINSTEIN
872 Chestnut St.
P.C.
Weeks Goodwin
"A man has to live with himself, and he should see to it that he always has good company."
I'll never forget: Nov. 1, 1963.
French 2, 3; Spanish 2, 3; Drama Guild 2; *Regulus* Ad Staff 2, 3.

HAROLD J. WEINSTEIN
67 Marcellus Dr.
Hal
Meadowbrook Wheeler
"Friends are a unit composed of two bodies and one soul."
I'll never forget: That twelve-mile walk to Meri's with DeDe.
Fencing 1; French 3; International 3; *Boyfriend*; Sr. Supper.

PHYLLIS WEINSTEIN
67 Marcellus Dr.
Phi
Meadowbrook Wheeler
"Love is all truth;
Lust is full of forged lines."
What would happen if: Cabot woods turned into a jungle and Duke turned into a chimpanzee, Hal?
I'm crazy about: Ricky's smile down.

ROBERT S. WARD
1446 Beacon St.
Weeks Wheeler
"I like to see a man proud of the place in which he lives.
I like to see a man live so that his place will be proud of him."
What would happen if: Every car in the N.S.H.S. parking lot had a sticker?
Baseball 1, 2; Soccer 3; Music 2; Intramural Basketball; Folksinging 3.

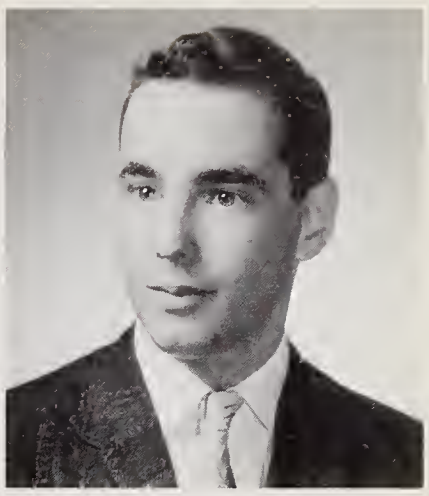

ROBERT D. WASSERMAN
8 Tocci Path
Meadowbrook Goodwin
"It is easier not to speak a word at all than to speak more words than we should."
I leave to Newton South: My brother Dick.
Greatest ambition: To see the world by sailing around it.
Chess 2, 3; Astronomy 3.

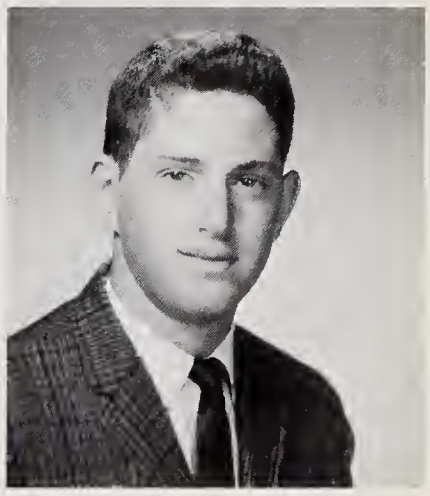

NORA LEE WATKINS
221 Elliot St.
Nor
Meadowbrook Goodwin
"May the happiest days of your past be the saddest days of your future."
I'l never forget: Mr. Card's nice office, getting out of lunch with Barbara, and the redheaded locker sneak, M.J.
G.A.A. 1, 2; Chorus 1; Make-up Committee 1; Apparatus 1, 2.

ANNE-MICHELE WATTINNE
35 Chatham Rd.
Anne, Mickie
Weeks Wheeler
"A true friend is one who stands by you in time of need."
I'll never forget: The summer of my junior year.
French 2, 3; A.F.S. 2, 3; Field Hockey 1, 2; Basketball 1, 2, 3; Volleyball 1, 2, 3; Girls' Chorus 1, 2.

SUSAN PHYLLIS WEIN
129 Truman Rd.
Sue, Susie
Bigelow Wheeler
I'll never forget: My junior year when I changed schools.
Red Cross 1, 2, 3; *Ictus* Circulation Staff 3; G.A.A. 1, 2, 3; Girls' Athletic Council 3; Softball 1, 2, 3; Basketball 1, 2, 3; Volleyball 1, 2, 3; Pep Squad 3.

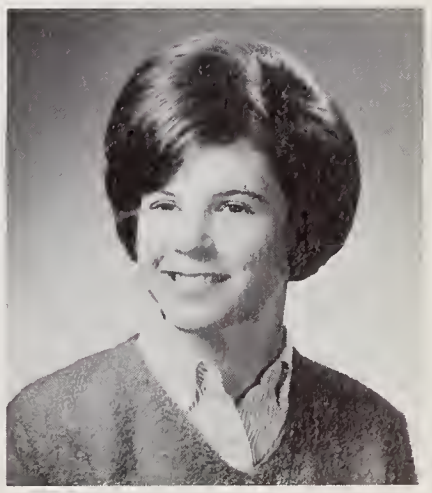

ROSLYN BETH WEINSTEIN
1 Frances St.
Roz
Meadowbrook Cutler
"Yesterday is gone—forget it. Tomorrow may never come—don't worry about it.
Today is here do something!"
What would happen if: Miss Ashley banned *Julius Caesar?*
French 2, 3; Latin 2, 3; A.F.S. 2, 3.

CAROL WEISBERG
62 Miller Rd.
Weeks Goodwin
"I have often regretted my speech, never my silence."
I'm crazy about: Those swinging doors in Wheeler.
A.F.S. 1, 2, 3; French 2, 3; Spanish 2; *Regulus* Ad. Staff 2, Copy Staff 3; Goodwin House Council 3.

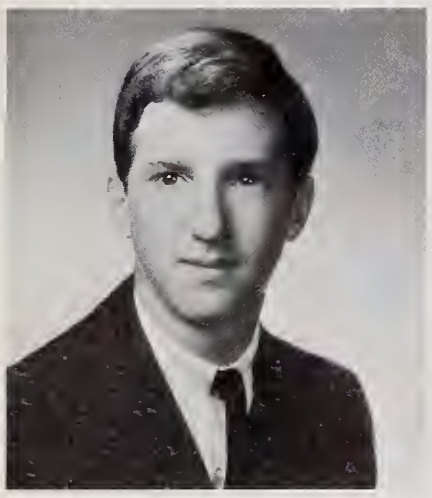

ROBERT PAUL WEXLER
234 Arnold Rd.
Bobby
Meadowbrook Cutler
"This is not the end, it is not even the beginning of the end; but, it is perhaps the end of the beginning."
I prophesy that: Spear will get the bug.
Ski 1, Tres. 2, Pres. 3; Art 1; Chess 1; Intramurals 1, 2, 3; Golf Team 1, 2, 3.

PATRICIA ANN WHALEN
14 Bacon Place
Patty
Weeks Wheeler
"Until then my heart will go on singing, until then with joy I'll carry on. . . ."
I'll never forget: Mr. Barton and G Block English.
G.A.A. 1; Archery 2.

JAMES I. WHITE
382 Hammond St.
Moose
Weeks Goodwin
"Save your dixie cups, the South shall rise again."
What would happen if: Mike and I did switch classes?
Football 2, 3; Hockey 2, 3; Baseball 2, 3; Soph. Class Committee; Band 1, 2; Blue Squad 3.

"Ernie is going to play tight end this week. Okay, Tom?"

MICHAEL F. WHITE
382 Hammond St.
Mike, Chief
Weeks Cutler
"Save your dixie cups, the South shall rise again."
Advice to sophs. and jrs.: Eat on a tray.
I'm crazy about: Victory parties, football games, and hockey games.

RUTH WHITNEY
111 Dickerman Rd.
Ruthie, Peanuts
Weeks Goodwin
"It matters not how much we have, rather how we use what we do have."
Soph. and Sr. Class Committees; Homeroom Manager 1; Leader Corps 1, 2, 3; Cheerleading 2, Capt. 3; *Regulus* Art and Publicity Staffs.

PETER WILSON
24 Warren St.
Pete, J.G.G.
Weeks Goodwin
"Silence is golden."
I'm crazy about: Parachuting, jeeps, and sand dunes.
I'll never forget: Orange, Mass., Isle au haut, and my sophomore and senior years.

ROBERT WILSON
124 Neshobe Rd.
Bob, Wills, Boob, Willie
Warren Goodwin
"Fear old age, for it does not come alone."
I'll never forget: The great vacations at North Conway.
Regulus Ad Staff 1, 2, 3; History 2; Wrestling 2, 3; Intramural Sports 1, 2, 3; Goodwin House Council 3.

"Peppermint cyanide for Mr. Sutherland and spearmint strychnine for Mr. Shaw."

SUSAN ELLEN WIGGIN
6 Roland St.
Sue, Swig
Meadowbrook Wheeler
"I like the dreams of the future better than the history of the past."
I'll never forget: All my great friends.
N.B.L.O.A. 2, 3; G.A.A. 1, 2, 3; Tennis 3.

JOAN MAXINE WILENSKY
14 Selwyn Rd.
Joni, S.T.D.
Meadowbrook Cutler
"When you have nothing to say, say nothing."
I'll never forget: The night our cars sunk in the sand—"Push harder!"
Drama 1, 2, 3; Pep Squad; Red Cross 3.

ANITA I. WILLIAMS
612 Chestnut St.
Nita
Warren Goodwin
"Tomorrow and tomorrow and tomorrow. . . ."
I'll never forget: *The Boyfriend.*
Homeroom Manager 1; Spanish 2; *Regulus* 3; Goodwin House Council 3.

RONALD E. WILLIAMS
50 Deborah Rd.
Ronnie A.T.
Meadowbrook Wheeler
"Whoso neglects learning in his youth, loses the past and is dead for the future."
Wheeler House Council 1, 2; Intramural Basketball 2, 3; Wrestling 2, 3; Blue Squad 2, 3; Ski 2, 3; Baseball 1; Rifle 2, 3; Golf Team 2.

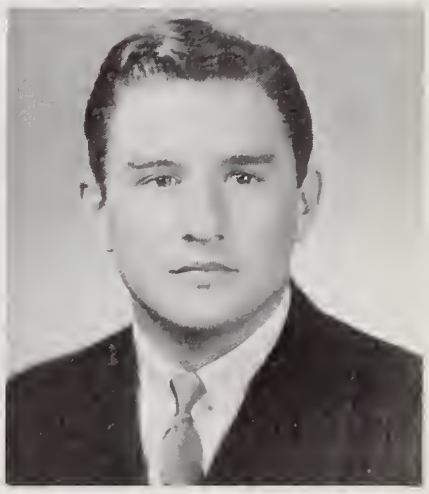

WAYNE BARRY WILLS
29 Oak St.
Wayne
Meadowbrook Goodwin
Greatest ambition: To get that which I wanted from this school but never received.
Reflections Art Staff 2; *Regulus* Ad Staff 3; *H.M.S. Pinafore* Stage Crew 2; Art 3.

ELIOT J. WINOGRAD
241 Woodcliff Rd.
Meadowbrook Wheeler
"Not that I like work less, but I like fun more."
I'll never forget: The night we set off the fire alarm at HoJo's.
Intramural Basketball 2, 3; Rifle 2.

DOUGLAS WISE
7 Clifton Rd.
Doug
Meadowbrook Cutler
"To have a ball is to live."
What would happen if: Juicy Brucy's wheels were stolen?
I'll never forget: Monday night at Jack's.
Blue Squad 1, 2; Spanish 1, 2; French 1, 2.

JAMES L. WOLBARSHT
125 Winslow Rd.
Jim
Weeks Goodwin
"Where there's a will, there's a way."
I leave to Newton South: My brother.
Nat'l Hon. Soc. 2, 3; Russian V. Pres. 3; Drama Guild 1, 2, 3; *Regulus* Photography Staff 1; Ass't Ed. 2; Editor 3; Musical 1; Musical Prod. Manager 2.

STEVEN WOLFSON
12 Gould Rd.
Warren Wheeler
"Due to unfortunate circumstances beyond our control, we were not able to print Steven's quote."
I prophesy that: School spirit will become a member of the United Fund.
Math; Homeroom Manager.

SYLVIA WOOL
24 Radcliff Rd.
Syl
Warren Wheeler
"It is only with the heart that one can see rightly; what is essential is invisible to the eye."
I'll never forget: Mr. Shaw's history course.
Drama.

ROBERT WYNNE
156 Woodward St.
Bob
Weeks Goodwin
"In the final choice a soldier's pack is not so heavy as a prisoner's chains."
I'll never forget: That weekend at Casey's.
Baseball; Football 2; Homeroom Manager.

HERMINE YAGMOURIAN
39 Paul St.
Mina, Hermy
Weeks Cutler
"He who runs the fastest gets there the latest."
I prophesy that: Newton South will go on forever.
Advice to sophs. and jrs.: Study hard and you won't regret it.
Music 3; French 3; Red Cross 3; Future Teachers 3.

"Cookie got a D on a math test!?"

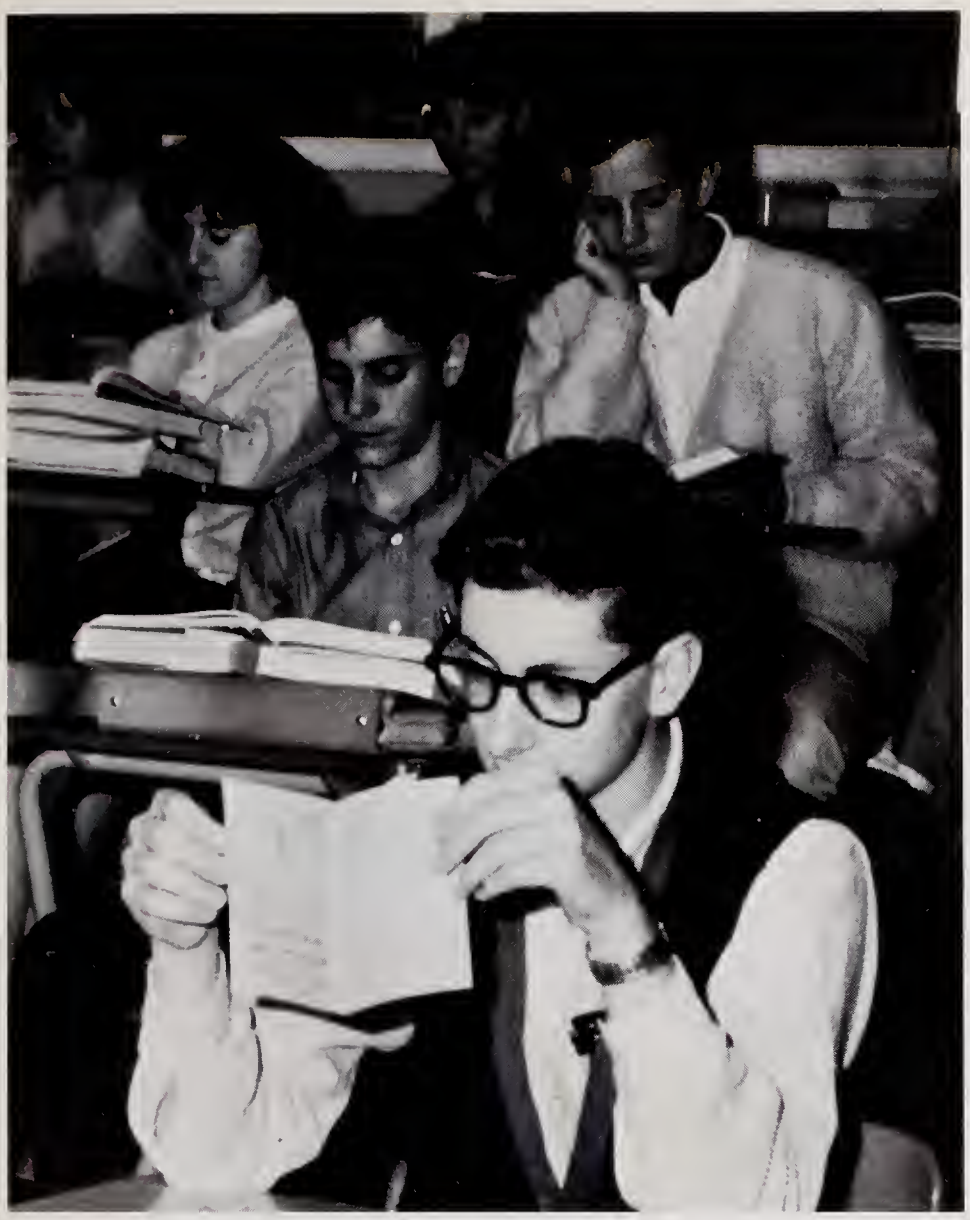

It makes more sense that way.

SUSAN YAMINS
131 Dane Hill Rd.
Sue
Meadowbrook Goodwin
"As I stand aloof and look there is to me something profoundly affecting in large masses of men following the lead of thoses who do not believe in men."
A.F.S. 2, 3; International 1; Math 3. Treasurer 2; Dance 2, Pres. 3; Jr. Class Committee.

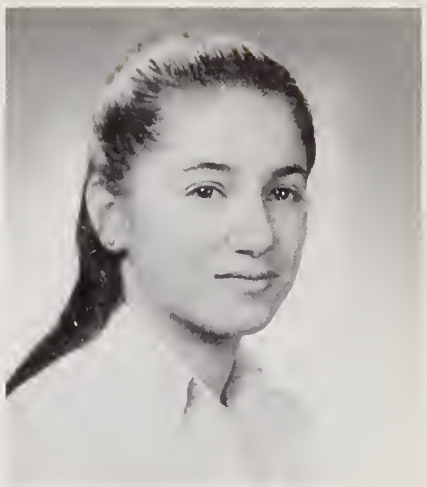

ELIZABETH WINSHIP YORK
918 Chestnut St.
Libba
Weeks Wheeler
"The secret of Happiness is not in doing what one likes, but in liking what one has to do."
I'm crazy about: Cheering and running elections.
Wheeler House Council 1, 2, 3; Class Committee 1, 2, 3; Leader Corps 2; Cheerleader 3; Associates Council 1, 2, 3; Tigerama Finance Chairman 3.

TERRY WAYNE YOUNG
1174 Boylston St.
Terr, Terence
Meadowbrook Cutler
"I was gratified to be able to answer promptly, and I did. I said I didn't know."
I leave to Newton South: My dear friend Mary Z. and the thought: "The one who goes is happier than those who stay behind."
Cutler House Council Tres. 1, 2, Pres. 3; Orchestra 1, 2; Class Committee 2, 3.

RUTH TOBY ZAPLIN
56 Gould Rd.
Zap
Warren Goodwin
". . . if every Friend became his foe he'd laugh and build a world with snow."
I'll never forget: The Five Friends, and Mi Hersill.
Regulus Data and Ad Staffs 3; Drama 1, 2; Jr. Prom Committee; *Denebola* 1.

SANDRA ZALLEN
71 Wiswall Rd.
Sandy
Meadowbrook Cutler
"There's a hole in reality through which we can look if we wish."
I'm crazy about: Hoots and swings.
Ski 1, 2, 3; Musical 1, 2; Drama 1, 2; *Regulus* 3; Folk Music 3; *Venture* Copy Ed. 3; Jr. Prom Committee.

BARRY ZEITMAN
65 Cloverdale Rd.
B.Z.
Meadowbrook Goodwin
"Don't be ashamed of what you have, there is someone else who has less than you."
What would happen if: There were no such things as white cards and detention?
French 1, 2; Rifle 1, 2, 3; *Regulus* Ad Staff 2, 3.

JOANNE ZANNIS
35 Greatmeadow Rd.
Jo, Joan
Brookline Cutler
"Music and rhythm find their way into the secret places of the heart."
I'll never forget: Summer of '64, the dungeons.
G.A.A. 1, 2; Pep Squad 3; Ski 1, 2, 3; A.F.S. 1; Sailing 1, 2, 3.

ROSS ZOLL
261 Brookline St.
Meadowbrook Wheeler
What would happen if: Mr. Goldman ever finished his "story"?
I'll never forget: Fruitful physics classes.
Astronomy 2, 3; Folk Music 3; Nat'l Hon. Soc. 2, 3; Fr. Nat'l Hon. Soc. 2, 3.

SUSAN ZONDERMAN
42 High Rock Terrace
Shosh
Meadowbrook Cutler
"Omnia ego mecum porto."
I leave to Newton South: A great big wad of used red tape.
Cutler House Council 1, 2, 3; Leader Corps 1, 2, 3; G.A.A. Chairman 3; Girls' Volleyball 2, 3; Girls' Softball 2, 3.

IN MEMORIAM

"We understand Death for the first time when He puts His hand upon one whom we love."
MADAME DE STAEL

Eric J. Morgenthal '64
1946-1964

Arlene Goodman '65
1947-1963

GEORGE BATES
32 Kelveden Rd.
Cutler

GORDON BURNS
896 Boylston St.
Gordie, Olie, Gordo, Woody
Canada Wheeler
*"Yes, I am a thief of thoughts
Not, I pray, a stealer of souls."*
What would happen if: I forgot to wear my boots?
I'm crazy about: Woody Guthrie, Cisco Houston, Bob Dylan, and . . . .
I'll never forget: Canada.

JAMES COLETTI
66 Goddard St.
Wheeler

GEORGE COLLINS
73 Parker St.
Weeks Wheeler

HUGH CONWAY
105 Osborne Path
Meadowbrook Wheeler
"Ambition is the source of existence."
I leave to Newton South: Locker 238.
I'll never forget: Labor Day Weekend.
Cross Country 3; Intramurals 2, 3.

ROBERT T. CAPELESS
19 Saxon Rd.
Bob
Weeks Cutler
"No one stands taller than one who stands alone."
What would happen if: There were students in a Latin class?
I'll never forget: All the dark-eyed blondes and redheads.

BENJAMIN PAUL GOLDBERG
73 Broken Tree Rd.
Goldie, Paul
Meadowbrook Goodwin
"What small potatoes we are compared with what we might be."
What would happen if: There really were an elevator and nobody would buy any tickets?
Spanish; Ski; *Regulus* Layout and Ad. Staffs.

JOHN GORDON
177 Langley Rd.
Weeks Wheeler

JOE JARRELL
173 Allen Ave.
Sophomore
Weeks Goodwin
"He who tooteth not his own horn, the same shall not be tooted."
I leave to Newton South: One suitcase.
Advice to sophomores and juniors: Once is twice too often or: Don't go yesterday.
Greatest ambition: To do post-grad work at South.
A.F.S. 1, 2, 3; Social Studies Tapist.

BARBARA KELLAWAY
31 Wyman St.
Warren Cutler

PETER TATE MULLEN
87 Manchester Rd.
Pete, Peta!
Weeks Cutler
"I never have sought the world; the world was not to seek me."
Advice to sophs. and jrs.: Don't worry.
Regulus Publicity Staff 3; Ski 2, 3; *Reflections* Art Ed 2; *Denebola* Art Staff 2.

WESLEY T. RICHARDSON JR.
18 Boylston St.
Wes, Bud, Peanuts
Goodwin
Advice to sophs. and jrs.: Don't get caught.
Greatest ambition: To graduate from high school.

STEVEN BARRY ROSENTHAL
22 Silver Birch Rd.
Seymour
Weeks Cutler
"Fight the good fight."
I leave to Newton South: A copy of *Franny and Zooey.*
I'll never forget: That's true, but I can try, can't I?
Varsity soccer 3; *Denebola* 2, 3; Math 2, 3.

MICHAEL STRIAR
49 Nickerson Rd.
Mike
Meadowbrook Wheeler
I leave to Newton South: Blood, sweat, and tears.
I'm crazy about: Loafing.
Chess 3.

BRUCE L. WINER
42 Roundwood Rd.
Juicy Brucy
Meadowbrook Wheeler
"I didn't do it!"
What would happen if: Miss Creedon did not have trouble makers?
Homeroom Manager 1; J.V. Football 1; *Denebola* Staff 1; Intramural Softball 3.

DAVID YOUNG
171 Christine St.
Meadowbrook Wheeler

ADVERTISEMENTS

NEWTON SOUTH PTSA

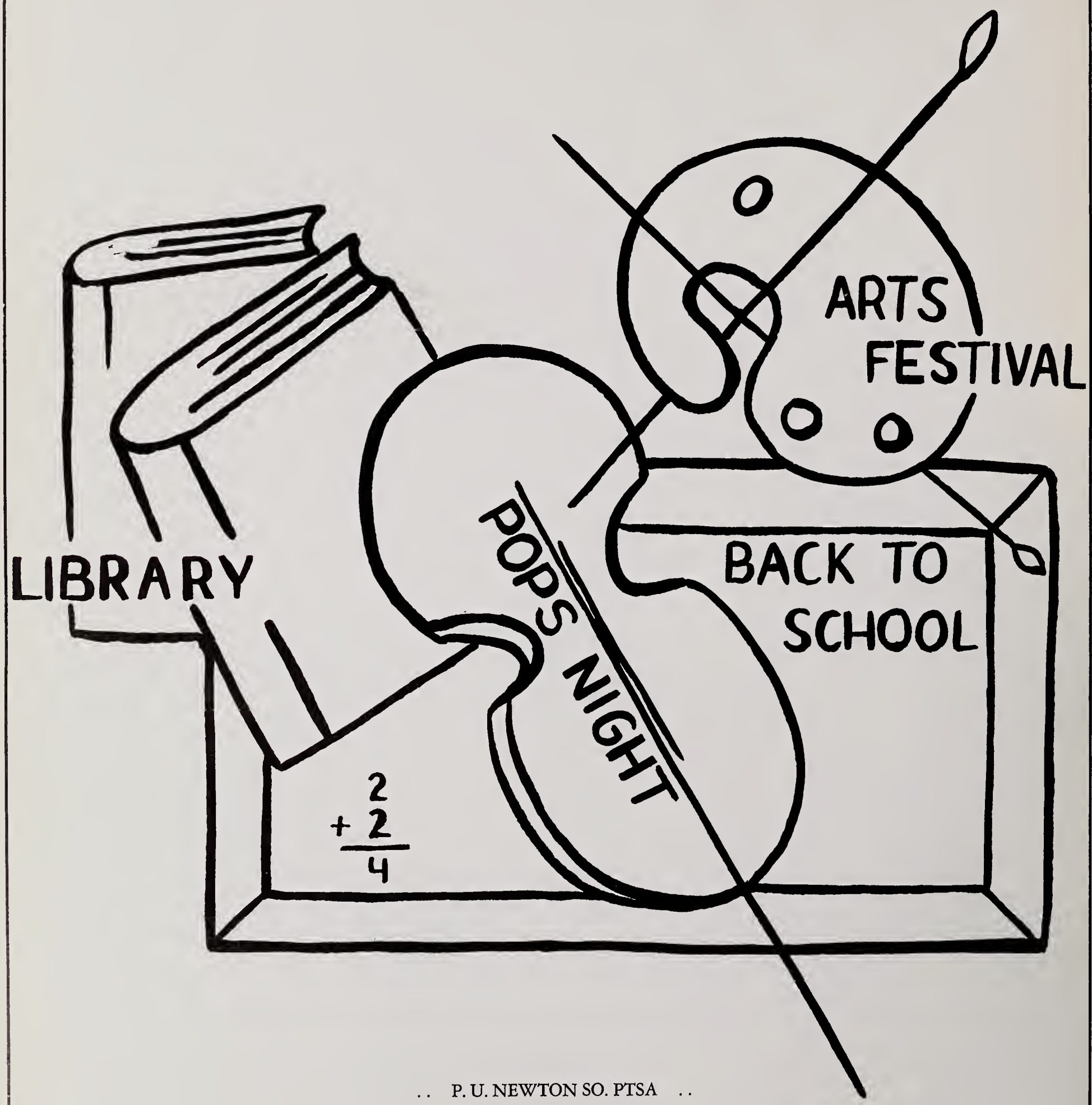

.. P. U. NEWTON SO. PTSA ..

1960-1965

From a joint beginning

Toward a common goal

Congratulations to the Class of 1965

GOODWIN HOUSE

WISHES THE CLASS OF

1965

GOOD LUCK

HAIR DESIGN
Lucille's
630 COMMONWEALTH AVENUE
NEWTON CENTER
Bigelow 4-1035

AUTHENTIC SCHOOL BLAZERS
TUXEDOS — SALE OR RENTAL

BOYS' & YOUNG MEN'S APPAREL
THE PREP SHOP
HARVARD SQUARE

1-hour free parking at the Church Street Garage, right next door

31 CHURCH STREET
CAMBRIDGE
UNiversity 4-2300

ATWOOD'S CAMERA SHOP

21 Pelham Street

Newton Centre

HOMEROOM 4211

Driver Education
CLEVELAND CIRCLE
AUTO SCHOOLS
Newton LA 7-3100
Brookline LO 6-8800

Congratulations

FROM HOMEROOM 6202

HOMEROOM 6204

Compliments of

Mr. and Mrs. MELVYN A. STEINBERG

HOMEROOM 6202

HOMEROOM 6205

Good Luck
To the Class of '65

Mr. and Mrs. RICHARD E. GLADSTONE

NEWTON HIGHLANDS AUTOPARTS INC.
18 STATION AVENUE
NEWTON HIGHLANDS
BI 4-7988 or BI 4-4408

HOMEROOMS

4210 and 5202

"Complete Stock of All Yarns"
BEDFORD YARN COMPANY
50 WORCESTER RD. NATIC, MASS.
CITY MART — BOSTON

Compliments of
THE PENTHOUSE SALON
1185 CENTRE ST. NEWTON CENTRE
527-9413 969-9240

SCHOENHOF'S

Widest Selection of Foreign Books
in New England

1280 MASS. AVE., CAMBRIDGE 38, MASS.
(Opposite Widener)

BEACONSFIELD GARAGE INC.

106-120 Beaconsfield Rd.
Brookline, Mass.

M. Kliman, Prop.

Specialists in All Motor Vehicle Repairs
Storage—Monthly and Yearly

LAsell 7-1862 Since 1919

OKEMO CAKE KITCHEN

Charles Fairneny 841 Beacon Street
Confectionery Artist Newton Centre 59, Mass.

BRODRICK BROS., REALTORS

JOHN N. PAULER

636 Commonwealth Ave.

Newton Centre

SOUTH PACIFIC

EXOTIC CHINESE FOOD
A GOURMET'S DELIGHT

Special Luncheon 11:30 A.M. to 3:00 P.M.
Open 11:30 A.M. to 2:00 A.M.

"SPECIALIZING IN ORDERS
PUT UP TO TAKE OUT"

Phone DE 2-7250

1152 Beacon Street, Newton, Mass.

MANSFIELD CHEN, Manager

SELTZERS

GARDEN CITY, INC.

1 Florence St.

Newton

Newton Centre
CAMERA AND MUSIC SHOP

839 BEACON STREET

Records—Sheet Music

RIVERSIDE BOWLING LANES

40 MODERN CANDLEPIN LANES
Automatic Pin Setters

New England's most Fascinating Recreation Spot

396 Pleasant Street Watertown 72, Mass.

?

CHINA SAILS

"CHINESE FOOD AT ITS BEST"

Orders Put Up To Take Out

CHESTNUT HILL — ROUTE 9 — RE 4-1700

A Friendly Welcome Awaits You . . . !

NEWTON AUTO TOP CO., INC.

DEcatur 2-1438

Convertible Tops — Seat Covers

Automobile Upholstery

873 Walnut Street

Corner Beacon Street

NEWTON CENTRE, MASS.

THE FASHION SHOPPE

313 WALNUT STREET
NEWTONVILLE, MASS.

Dial 332-7684

THE HOUSE OF ARON

Jewelry

Antique and Modern-Watches-Clocks-Expert Repairing

112A SUMNER ST. NEWTON CENTRE
LA 7-8162 (opposite post office)

TEMPLE EMANUEL
UNITED SYNAGOGUE YOUTH

Wishes the Class of '65

MAZEL TOV!

WESTMINSTER AUTO LEASE CORPORATION

"Individualized Service"
Leasing Compacts to Cadillacs

420 WARREN ST., ROXBURY

Ga 7-2400

BOB'S BOOTERY

at

Coolidge Corner

"for shoes that match your gown"

M. Pierre
BEAUTY
SALON

STUDIO 30 Church Street Wellesley • CE 5-1444

Bowling—Coffee Shop—Golf

FAIRWAY SPORTS WORLD

OL 3-5820

Rte No. 9, Natick, Mass.

SELLEW ENTERPRISES, INC.

CHISWICK CLEANERS, INC.

"Professional Dry Cleaning"

663 Sawmill Brook Pkwy.
NEWTON
527-9857

288 Independence Drive
WEST ROXBURY
325-0247

STOWE-WOODWARD, Inc.

Craftsmen in Rubber

S-W
INC.

Telephone LAsell 7-3000

Newton Upper Falls 64, Mass.

PURDY STUDIO

NEW ENGLAND'S FOREMOST PHOTOGRAPHERS

367 BOYLSTON STREET

BOSTON, MASSACHUSETTS

OFFICIAL PHOTOGRAPHER

NEWTON SOUTH HIGH SCHOOL

CLASS OF 1965

CONGRATULATIONS to the CLASS of 1965

(and especially to those who will fill these shoes)

These are the seven-league boots of science and engineering. Difficult to fill, yet with them, you can take giant steps across the frontiers of space and scientific discovery. Raytheon stocks a wide range of sizes. When ready, we invite you to contact us for a fitting.

RAYTHEON

Confidence in Carpets
BEACON
Floor Coverings
Wayside Shops
1296 CENTRE STREET
NEWTON CENTRE 59, MASS.
LA 7-1773 or DE2-4530

Compliments
HOWARD JOHNSON
1 First Ave., Needham
HI 4-6360

HICKOX
Secretarial School

Oldest in United States
Full Secretarial and Special Short Courses

Individual Progress
Individual Attention

"Pupils Start Any Time - Graduate When Ready"

367 BOYLSTON ST. AT ARLINGTON ST.

CO 7-5920

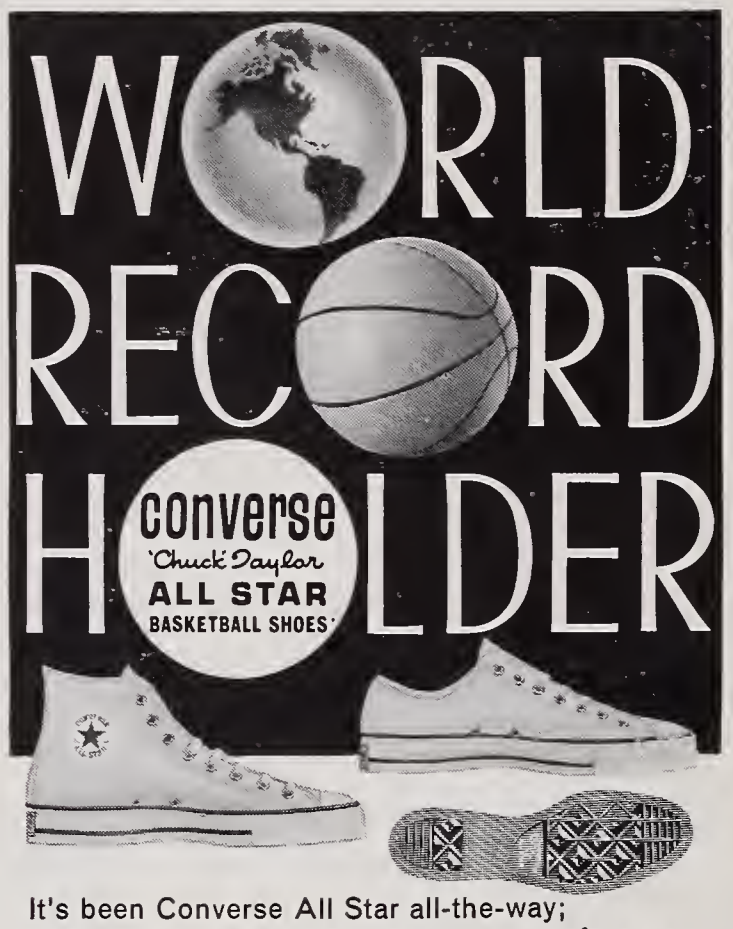

It's been Converse All Star all-the-way;
a 49-year record of coach and player preference,
a 49-year record of wins, titles,
acceptance all over the world.
The "unbeatable basketball shoe".
Tops in construction, performance, reputation.

Also makers of canvas Playtime Footwear for the entire family

CONVERSE RUBBER COMPANY, MALDEN 48, MASS.

PUT A *TIGERAMA* IN YOUR TANK

Diesel Fuel Injection Service
Electric Power—Tool Service
Automotive—Aircraft—Marine Supplies

W. J. CONNELL CO.

Phone DE 2-3630

210 NEEDHAM STREET
NEWTON UPPER FALLS
(Boston 64), Mass.

J. H. CHANDLER & SON INC.

Hardware, Paints, Housewares

Tel. BIgelow 4-4000 796 Beacon Street
NEWTON CENTRE, MASS.

T. FRANK WILLEY
Pharmacist

Telephone BIgelow 4-4266
32 Lincoln Street, Newton Highlands 61, Mass.

FOX TRAVEL SEVICE, INC.

100 WINCHESTER STREET
NEWTON HIGHLANDS
Tel. WO 9-8550

AL ROGAN—Sports Goods

327 Washington Street
Newton 58, Mass.
DE 2-0444

All Roads Lead To

MUZI FORD CITY

Rt. 128 Exit 56W Needham Hts.

Newton's INC
NEWTON CENTRE

843 Beacon Street
Newton Centre
LA 7-7400

We just arrived!

THE HUDDLE

"Newton's Newest Store For Young Men"

Specializing In

Apparel For Senior Highers And Collegiates

1146 BEACON STREET

AT NEWTON FOUR CORNERS

BOB'S DO-NUT SHOP

Hand Cut Donuts of All Varieties

893-9084

481 MOODY ST., WALTHAM, MASS.

HOMEROOMS 4108 & 4109

CONGRATULATIONS ON THE BEST REGULUS EVER

SUE ASQUITH
JANE BLOOM
BETH FARBER
BOB GLADSTONE
EMILY HOMONOFF
DE DE LESHAY
SUE PONTIUS
DINA PORTNOY
PAUL ROSENBERG
DICK ROSSMAN
LORY ROSOFF
LYN ROSOFF
BARBARA WALLACE
MERRY THOMPSON
JIM WOLBARSHT

BEST TO THE CLASS OF '65

from

WHEELER

KEENE ADVERTISING SPECIALTIES

"The trick is to have the idea—try us"

Business Gifts-Novelties-Souvenirs-Convention Items-Zippo
Scripto Lighters-Pencils

22 CHURCH ST.,BOSTON 482-1141

Phone 323-9846

PARK - WEST SALON

Hair Designs

Hours - Daily - 9 A.M. - 6 P.M.
Thurs. & Fri. - 9 A.M. - 9 P.M.

1877 Centre Street
West Roxbury, Mass.

BEST WISHES

To The Class of 1965

A FRIEND

KENNETH HAIR DESIGN INSTITUTE, INC.

Free Brochure on Request

"New England's Most Progressive Cosmetology School"

WAVERLY STREET FRAMINGHAM, MASS.

Phone: 872-1460

SENIORS

7204

He who laughs last...

Class of '66

From the

SENIORS

Oh next year September

Look back and remember

Our three years at South,

Oh please remember . . .

Try to remember,

And if you remember,

Fond memories.

GOOD

LUCK!

From

THE SOPHOMORE CLASS

Compliments of

WABAN SHOE REPAIR

1637 BEACON ST.

NEWTON, MASS.

HOMEROOM 4105

A TELEPHONE JOB OFFERS BOTH CAREER AND SOCIAL SATISFACTION

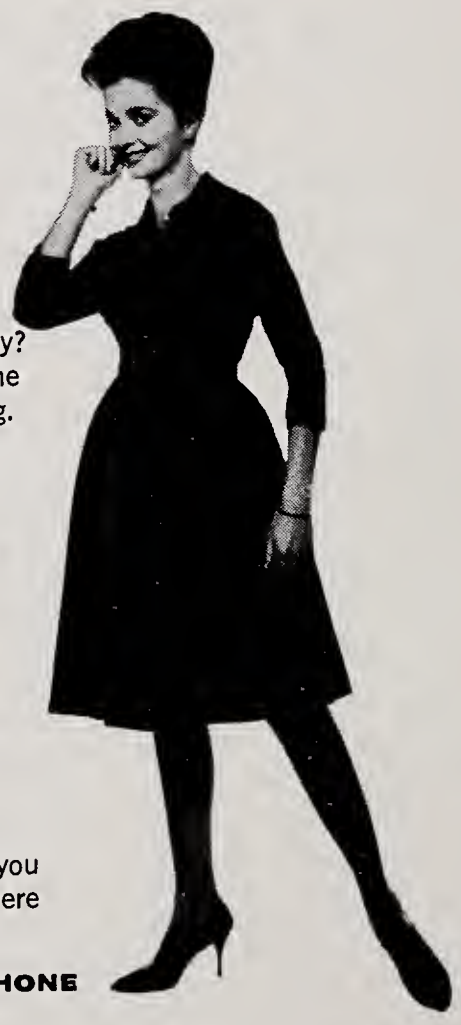

WITHOUT BREAKING STRIDE,

why not graduate from high school to the Telephone Company? You'll love the friendly young people who'll work with you, and the many social activities that make your work so pleasant and rewarding.

OPPORTUNITY IS EXCELLENT

and your ability will be recognized. Your starting salary should climb with regular increases. And, of course, Company benefits, security, and regular advancement are well-known reasons why working for the Telephone Company is so attractive to graduates.

TELEPHONE JOBS ARE IMPORTANT,

vital to the effective communications of the community, the nation, and the world. When you take your place as a respected member of the telephone community, we'll train you, on full salary, even without previous job experience.

Why not come and see our employment interviewer soon . . . before you graduate? Ask your Guidance Counselor to tell you when and where to apply.

NEW ENGLAND TELEPHONE

"Traditional and Fashion Clothing
for Young Men Who Know the Difference"

MR. SID'S

44 LANGLEY ROAD

NEWTON CENTRE LA 7-9339

Compliments of

NEW ENGLAND ADVERTISING

7 LINCOLN ST.

NEWTON, MASS. 02161

GIMMEL

GOOD LUCK

From Mr. Rivers'

BABBLING BROOKS IN 6108

HOMEROOM 7106

THE CASUAL SHOP

704 COMMONWEALTH AVE.

BOSTON, MASS.

Tel. 266-1814 Opposite Boston Univ.

Compliments of

BENNETT, GODING, and COOPER, INC.

Compliments of

BERNIE'S DELICATESSEN

356 CHESTNUT HILL AVENUE

AT CLEVELAND CIRCLE

Italian Style Subs LA 7-3349

"Pellegrini's"

PIZZA ROMA

PELLEGRINI'S PIZZA PIES
ARE THE BEST YOU CAN BUY
EACH PIZZA SPECIAL MADE

283 Centre St. Newton Corner, Mass.

Ara's for young men

WELLESLEY

ULTIMA VESTIS

Specializing

IN THE BEST OF CLOTHING

SHOES AND FURNISHINGS

Sizes 10 to 44

Tel. 235-8100

Mandell's
CORPORATION
Newtonville 60, Mass.

FINE MEN'S CLOTHING and HABERDASHERY

311 WALNUT STREET

NEWTONVILLE LA 7-6940

DAVID SUVALLE, INC.

Plumbing—Heating—Appliances

20 WOODWARD STREET

NEWTON HIGHLANDS

IRVING J. MEDOFF

Attorney-at-Law

Compliments of

WILLA MAE BEAUTY SALON

847A BEACON STREET

NEWTON CENTRE

STEWART INFRA-RED COMMISSARY

201 RESERVOIR ST.

NEEDHAM HEIGHTS, MASS.

HOMEROOM 6111

sends their best wishes

to the class of '65

BOSTON DESK COMPANY, INC.

71 NEEDHAM STREET

NEWTON HIGHLANDS 61, MASS. Tel LI 2-1122

Office Furniture—Interior Planning—Office Design—Decorating

BOOSTERS

LAURIE ASHERMAN
NANCI BEAN
GEOFF BELINFANTE
JANE BLOOM
MARK COHEN
BARRY DASHEFSKY
MARK EDINBERG
FAITH FERRE
ROBERT GLADSTONE
DEBBY GLASER
JOAN GOLUB
ELAINE HALPERIN
MARK HOMONOFF
JANE HOPENGARTEN
DeDe LESHAY
ROBIN & JAY
LYN ROSOFF
JOHN SHAPIRO
TERRY & LIZ
BARBIE WALLACE
BEVERLY WOO

PATRONS

MR. & MRS. HARRY CHADIS

DAISY

DIAMOND BAKERY

MR. & MRS. ROBERT FARBER

MR. & MRS. WERNER FLIEG

FRANCES HAMER'S DRESS SHOP

HOMEROOM 4106

HOMEROOM 4209

HOMEROOM 5201

DR. & MRS. LEON LESHAY

MR. & MRS. RUSSELL MONTO

ROGER'S FLOWER SHOPS

DR. & MRS. BENJAMIN B. ROSENBERG

SAL'S BARBER SHOP

RONDA, DONNA, ALAN SEIFER

DR. & MRS. CHARLES A. THOMPSON

MR. & MRS. LEON TOBIN

JOE PESSIN

"Men's Formal Attire-For Rent or Sale"

Free Parking

639 V.F.W. PKWY., HANCOCK VILLAGE

FA 3-3778

Estimates Furnished LAsell 7-2726

H. M. NORDSTROM CO.

Painters and Decorators

12 DEDHAM STREET

NEWTON HIGHLANDS 61, MASS.

WOOLWORTH'S

(Greater Newton Stores)

"SHOP WOOLWORTH'S FIRST"

(7107) (7203) = 51,171,721

McDonald's

look for the golden arches

100% PURE BEEF HAMBURGER

GOLDEN FRENCH FRIES

OLD-FASHIONED SHAKES

Route 9 Natick, Mass.

CENTER HAIRCUTTING SHOP

Specialize in Student Haircuts

La 7-3334

12 PELHAM ST. NEWTON CENTRE

Diamonds—Watches—Gifts

HENDRICKEN BROS.

Jewelers—Silversmiths

45 LINCOLN STREET

NEWTON HIGHLANDS

Everything in Travel

Anywhere in the World

795 Washington Street Newtonville

WOodward 9-9410

Congratulations

to the

REGULUS STAFF

and best wishes

to the

CLASS OF 1965

from

LAURA APPLETON INTERIORS

PHONE AS 7-1436

Electronically Tested Watch Repairs

HOLMBERG & DOUGLAS

Diamonds—Watches—Silverware

Watch, clock, and jewelry repairing

1332 Beacon Street

Brookline 46, Massachusetts

NEWTON BUICK COMPANY

Buy Your Buick in Newton

371 WASHINGTON STREET

NEWTON CORNER, MASS.

Coloring Permanents

COUNTRYSIDE BEAUTY SALON

88 WINCHESTER STREET

NEWTON HIGHLANDS, MASS.

Doris Barboni

Frances Ricci Tel. DE 2-2141

Compliments of

COUNTRYSIDE PHARMACY

98 WINCHESTER ST. (Cor. Dedham St.)

NEWTON HIGHLANDS BI 4-8600

CROWLEY'S OFFICE SUPPLIES

Stationary School Supplies

388 WALNUT STREET

NEWTONVILLE

GINO ESSO SERVICE

1465 V.F.W. PARKWAY

WEST ROXBURY, MASS.

To RLB:

Thanks for the memories . . . .

PAR, BRW, DHP, & EML

LUTHER PAUL CO.

Serving the Newtons Since 1881

Coal — Fuel Oils — Coke

Mobil Heat

Mobil Kerosene

Oil Burner Sales

Installation Service

CALL BI 4-0590

81 UNION STREET NEWTON CENTRE

Compliments from

A FRIEND

Your OLDSMOBILE dealer
serving in Newton

BEREJIK MOTORS, INC.

126 HIGHLAND AVENUE

Needham HI 4-4797

FOR THE VERY FINEST

Pizza Italian Food

TONY'S ITALIAN VILLA

Complete Take-out Service

34 JACKSON STREET, NEWTON CENTRE

(Route 9) Tel. LA 7-3525

HOMEROOM 4107

Compliments of

WABAN MARKET INC.

10 WINDSOR ROAD

WABAN 68, MASS.

S. J. McNEILLY, INC.

Cadillac—Oldsmobile—Sales and Service

639 HAMMOND STREET

CHESTNUT HILL, MASS.

Compliments of

COLEMAN'S

WELLESLEY, MASS.

BERMAR TEEN TYPES

71 union street, newton centre

fashions for the junior miss

GARBERS AUTO DRIVING SCHOOL

Newtonville office
763 Washington Street
De 2-2100

Brookline office
1406 Beacon Street
Re 4-2100

GARBER'S PUTS YOU BEHIND
the WHEEL . . . with CONFIDENCE
DRIVER EDUCATION COURSES

Ken Kaye Krafts

COMPLETE ARTIST'S & HANDICRAFT SUPPLIES

867 WASHINGTON ST.
NEWTONVILLE, MASS.
LA-7-1206

"Belle Isle"

ICE SKATING SCHOOL

"America's Smartest Ice Skating School"

244 NEEDHAM ST. • NEWTON 64, MASS.

PARAMOUNT THEATRE

299 WASHINGTON ST.

NEWTON 58, MASS.

La 7-4180

527-9343 Route 9

LA BOUTIQUE INC.

DRESSES & GIFTS

Chestnut Hill, Mass.

LANGLEY PHARMACY

S Block & R. Viselman, Pharmacists

431 Langley Rd. cor. Rte. 9

Newton Centre. Mass.

Free Delivery Phone WO 9-8831

"Through Service We Grow"

FOR CAMP AND TRAIL

CHUCK WAGON *Foods*

176 OAK STREET, NEWTON 64, MASSACHUSETTS • DECATUR 2-6336

BARNETT FABRIC STORES

"Fabrics of Distinction"

Buttons—Notions—Draperies

305 CENTRE ST. NEWTON CORNER

"A FRIEND"

MORRISON AND SCHIFF, INC.

"The Good Frankfurt"

35 HICHBORN ST.

BRighton 254-9200

Summer Fall Winter Spring

For your 4 season occasions

The girl you look at first

wears clothes by

Miss Wellesley Juniors, Inc.

572 B WASHINGTON ST.

WELLESLEY 81, MASS.

WM. S. CARROLL INC.

BUSES

"BERNIE and RUBY'S"

Langley Food Shop

30 LANGLEY ROAD NEWTON CENTER 59, MASS.

BIgelow 4-7582

"Party Platter Specialists"

Jo-ANN

MARK

SANDY + JIMMY

MARTY AND SUZ

Chookie + Mike

Doug + Lu

Sandy + Keith

Ronnie + Wendy

Laura and Alan

I Love Me "Buz" "65-69"

Good Luck always to all Glanna Cline

Judy + Bob

Jane + Bill

Freddie '65 EAST BOSTON

Marty "The Fish" Fisher

Bethie + Herbie W

LARRY + ELLEN

Lois + Jimmy

MISS PATTI RAUGH + YARD ARM '65'

INA

Ralph Meyer

PHIL + SLOE GIN

ALAN + JANE forever

Susan Isquith

Alice & Richie

BEVERLY

Barb + Paul

Carol Shuman

Janice Cohen '70

Barbie Wallace

Linda Feedle

Ellen Sawyer

Judi Katz

Would I Lie To

Gail Bromberg

FREDDY + JANET

Janie Feldman

Joni DeFelice '65' Byx.

Debbie + Paul LONG

Patty J. Brec

ARLINE + TEDDY

DONALD TOFIAS

Molly G.

Joanie + Steve

Ricky + Phyllis

Larry + Jane

Mike + Marcy

Charlie Van Rossum for Mass. Tech-Nobody President

D.N.V. Fan Club

Mike + Arlene

Lyn "Noodle"

Durbs

David loves Amy Sheila Beth Mimi

Johanne Andersen

Mike Sandberg

Who is Rose La Bella?

Mimi Ann Chambers

Sylvia

Margie Cohan

Sweets Stoller

You are life! Sidney Freedman — B.M.E.

Jay Gold

Harold

Jimmy + Roberta

Margie + Susan

Terry + Liz

Jim + Andi

Barbara Oriel

Ruth + Benjy

Phyllis Ashworth

Rose La Bella

Arnie + Sheryl '65

Steven + David

Joyce Lipman

Roz Terban

Harriet Poltsnook

Peter Sternberg

Wils Loves Zap-Dennis W.

David + Amy

Ruth + Rachel

True love

Goldie Lox

Carol + Bobby

Roberta Steinberg

Bob Gladstone

Hanna + Marc Lerer

Janet + Bobby

Rose La Bella

Margie + Jeff

Terry + Liz

Arnie loves Liz

Jeanne Koswell

Pam Shain

Debbie Schuman

Steve W.

Hani Bean

Alan Kaplan

Linda Caplan

Donny + Kathy

Paul + Ellen K. Forever

Chuck

Donald H. Shaw

Joan Shwachman

Bob Funsten

Love Rose La Bella

INDEX OF ADVERTISERS

Al Rogan Sporting Goods 215
Ara's For Young Men 219
Atwood's Camera Shop 208
Barnett Fabric Stores 225
Beacon Floor Coverings 214
Beaconsfield Garage, Inc. 209
Bedford Yarn 208
Belle Isle Ice Skating School 224
Bennet, Goding, and Cooper, Inc. 219
Berejik Motors, Inc. 223
Bermar Teen Types, Inc. 224
Bernie and Ruby's Langley Food Shop 225
Bernie's Delicatessen 219
Bob's Bootery, Inc. 211
Bob's Donunt Shop 216
Boston Desk Company 220
Brodrick Bros. Realtors 209
Wm. S. Carroll, Inc. 225
The Casual Shop 219
Center Haircutting Shop 222
Chamberlain Travel Service 222
J. H. Chandler, Inc. 215
China Sails 210
Chiswick Cleaners 211
Chuck Wagon Foods 225
Cleveland Circle Auto School 208
Coleman's 224
Converse Rubber Company, Inc. 214
Countryside Beauty Salon 222
Countryside Pharmacy 222
Crowley's Office Supplies, Inc. 222
David Suvalle, Inc. 220
Fairway Sports World 211
Fashion Shoppe 211
Fox Travel Service 215
Garber's Auto Driving School 224
Gimmel 219
Gino Esso Service 222
Gladstone, Mr. and Mrs. Richard 208
Goodwin House 207
Hendricken Bros. 222
Hickox Secretarial School 214
H. M. Nordstrom Co. 221
Holmberg Douglas, Inc. 222
House of Aron 211
Howard Johnson's 214
The Huddle 216
Joe Pessin, Inc. 221
Junior Class 217
Keene Advertisting Specialties 216
Ken Kaye Krafs Company 224
Kenneth Hair Design Institute, Inc. 216
La Bella, Rose 223
La Boutique, Inc. 224
Langley Pharmacy 224
Laura Appelton Interiors, Inc. 222
Lucille's Beauty Salon 208
Luther Paul Company 223
MacDonald's 221
Mandell's, Inc. 220
A. J. McNeilly Oldsmobile, Inc. 224
Medoff, Irving J. 220
Miss Wellesley Juniors, Inc. 225
Morrison and Schiff, Inc. 225
Mr. Sid's 219
Munzi Ford City 215
Newton Auto Top Company, Inc. 210
Newton Buick Company 222
Newton Centre Camera and Music Shop 209
New England Advertising 219
New England Telephone 218
Newton Highlands Auto Parts, Inc. 208
Newton's, Inc. 215
Okemo Cake Kitchen 209
Paramount Theatre 224
Parent-Teacher-Student Association 206
Park-West Salon 216
Pellegrini's Pizza Roma 219
M. Pierre Beauty Salon 211
Prep Shop 208
Purdy Studios 212
Raytheon Company 213
Regulus Staff 216
Riverside Bowling Lanes 210
Schoenhof's 209
Seltzer's Garden City 209
Senior Class 217
Sophomore Class 217
South Pacific 209
Steinberg, Mr. and Mrs. Melvyn 208
Stewart Infra-red Commissary 220
Stowe-Woodward, Inc. 211
Temple Emanuel U.S.Y. 211
Tigerama 215
Tony's Italian Villa 223
W. J. Cornell Company 215
Waban Market, Inc. 224
Waban Shoe Repair 217
Westminster Auto Lease Corporation 211
Wheeler House 216
Willy, T. Frank 215
Willa Mae Beauty Salon 220
F. W. Woolworth's 221

ORGANIZATION MEMBERSHIP INDEX

AMERICAN FIELD SERVICE
Co-chairmen: Neil Nyren, Dina Portnoy.
Secretary: Isabel King.
Treasurer: John Shapiro.
Darryl Alfred, Lisa Ayman, Margie Barkin, Penny Baron, Nancy Bean, Joyce Beldan, Geoff Belinfante, Alan Benjamin, Laura Berdy, Holly Bernstein, Judy Billage, Margi Binder, Jane Bloom, Marcia Bloomberg, Jane Bliss, Betsy Boardman, Eileen Boris, Patty Brecker, Jane Brodsky, Donald Bronstein, Ann Chambers, Pam Chase, Roberta Clarke, Alanna Cline, Barbara Cogan, Margie Cohan, Gil Cohen, Heidi Cohen, Jane Cohen, Janice Cohen, Charles Coleman, Mimi Cooper, Vivian Damico, Sandy Danburg, Jill Davidson, Shelley Devoret, Laura Dine, Eddie Ellison, Linda Elovitz, Beth Farber, Cynthia Feldman, Miriam Finch, Judy Fleischman, Paula Forman, Ann Freedberg, Stacy Freedman, Heidi Friedman, Dorothy Frumson, Shinobu Fujita, Sandy Gale, Ellen Gesmer, Barbara Genser, Margie Gladstone, Sue Glaser, Linda Glick, WandaGold, Sandy Goldberg, Ina Goldstein, Willa Goodman, Jerry Green, Ted Gross, Stanley Grossman, Elaine Halperin, Karen Halperin, Margie Harrison, Nancy Hearst, Susan Hofmann, Emily Homonoff, Jane Hopengarten, Jeanne Housman, Hannabeth Jackson, Glenn Jarrett, Ellen Kaplan, Margie Kaufman, Susan Kaye, Steve Kerzner, Isabel King, Jane Klein, Amy Kraft, Ellen Krauss, Jane Kumin, Judy Kumin, Gail Kushner, Carol Lane, Danny Lax, Judy Lazar, Virginia Lee, Betsy Leighton, Judy Lelchook, James Levin, Lois Levine, Marcia Levinson, Kenny Lidman, Freddie Liebman, Jane Litsky, Carol Litvin, Hillary Lomes, Jonathan Mann, Nancy Marks, Christine Marsh, Carol Miller, Sue Miller, Alan Mitchell, Sue Mordecai, Carolyn Morrill, Dena Novick, Neil Nyren, Jane Oppenheim, Peter Oppenheim, Rosalie Phillips, Harriet Polishook, Dina Portnoy, Fred Portnoy, Sue Pransky, Nancy Richardson, Louise Roberts, Helen Rosser, Harriet Rothblatt, Jane Sachs, Richard Sachs, Margie Saltzberg, Joan Schwachmen, Sue Ellen Segal, Martha Shaer, Pam Shain, Beverly Shatz, John Shapiro, Carole Shauffer, Helene Shaw, Gay Sherman, Jane Sherman, Toni Sherman, Alice Shor, Liz Shor, Ruth Shuman, Dotty Silver, Carol Silverman, Marjorie Slivkin, Carol Sneider, Debbie Snyder, Greta Soep, Debby Sones, Ann Sollogub, Edie Solomont, Glenda Starr, Norma Starr, Martha Starr, Ellen Stein, Cynthia Steinberg, Trudy Stern, David Stoppelman, Joan Swartz, Leslie Swartz, Nancy Swartz, Sandy Toll, Randy Wallen, Ann Wattinne, Cheryl Weiner, Herb Weiner, Leslie Weinrebe, Arlene Weinstein, Janice Weinstein, Carol Weisberg, Joy White, Linne White, Marian White, Sue Wiener, Sue Windheim, Dick Wolbarsht, Sue Yamins, Martha Young.
Advisors: Miss McLane, Miss Sullivan.

ASSOCIATES COUNCIL
President: Peter Lewenberg.
Vice President: Nancy Newell.
Secretary: Jane Hopengarten.
Treasurer: Lisa Anapolle.
Lisa Anapolle, Joan Annis, Paul Balmuth, Jane Bloom, Robert Carpenter, Michelle Citron, Stanley Cole, Barry Dashefsky, Leslie Farber, Peter Freeman, Shinobu Fujita, Robert Gladstone, Jane Hopengarten, Robert Kaplan, Steven Lampert, Peter Lewenberg, Norma Linsky, Christine Marsh, Kenneth Morris, Nancy Newell, Jane Pogatch, Paul Rosenberg, Sue Ellen Segal, Liz Shor, Greta Soep, Craig Spear, Jerry Swartz, William Taylor, Barbara Wallace, Mike White, Beverly Woo, Elizabeth York.
Advisors: Mr. Briggs, Mr. Carey, Mr. Henderson, Mr. Merrill, Mr. Robinson, Mrs. Snell.

ASTRONOMY CLUB
President: Gerard Bunick.
Vice President: Carl Kramer.
Secretary: Dick Lasker.
Treasurer: Mark Cutler.
Advisor: Mr. Silluzio.

AUDIO-VISUAL CLUB
Supervisor: Joel Gordon.
Geoff Belinfante, Jeff Constant, Payson Greene, Fred Handley, Hanna Kaye, Richard Lambert, Fred Portnoy, Richard Rest, Bill Sheroff, John Umina, David Winer.

BLUE SQUAD
Chief: Mike White.
Captains: Mark Cohen, Elliott Marks, Bob Roseman, Richard Shaer, Lloyd Smith.
John Arianson, Ted Arsenault, Steve Babbitt, Jeff Bergart, Don Baron, Peter Bassett, Paul Beane, Laura Berdy, Judy Brody, Dana Brown, Jeff Bruce, Dennis Carroll, Saul Chadis, Bill Corbett, Chris Davis, Barry Dashefsky, Paul Dunne, Joe Durocher, Mark Edinberg, Richard Egbert, Don Eskin, Bruce Fader, Joe Fiore, Howard Fisher, Martin Fisher, Sheldon Fishman, Stan Forman, Bob Geist, Roger Gittines, Sara Goldsmith, Mark Goulston, Roger Greene, Jerry Holtman, Emily Homonoff, Glenn Jarrett, Ken Kaplan, Phil Klein, Ed Koslow, John Larson, Jim Lasoff, Steve Lerman, Joel Lipof, Tom Lopez, Peter Magner, Ricky Mikels, Bennett Morse, Warren Norton, Bob Paglia, Jane Pogatch, Jim Rimalover, Jeff Rubin, Steve Rubin, Bob Schneider, Peter Seronick, John Shapiro, Lenny Singer, Mike Sobol, Jeff Sones, Paul Spigal, Dave Stulin, Bob Tobin, Don Todrin, Larry Turner, Jim White.

CHEERLEADERS
Co-captains: Kathy Rourke, Ruth Whitney.
Susan Aries, Arlene Karsh, Amy Ritzhaupt, Kathy Robinson, Kathy Rourke, Merry Thompson, Debbie Weiss, Ruth Whitney, Libba York.
Alternates: Linda Glick, Mimi Novack.

CHESS CLUB
Chip Adams, Lenny Alter, Paul Ash, Bob Berish, David Cutler, Pete Dolnick, Diane Feldman, Bruce Fireman, Marty Fisher, Steve Goldman, Dave Guberman, Don Isaacs, Steve Krugar, Ray Kwasnick, Jeff Mann, Jeff Modest, Jerry Newell, Eliot Norman, Harry Ostrov, Spiros Pantos, Dick Pearlstein, Barry Portnoy, Warren Sadow, Mike Sandberg, Mel Schwechter, Marla Shapiro, Paul Spigal, Mike Sklar, Jeff Steinberg, Bob Wasserman.

COMPUTER CLUB
President: Donald Kaplan.
François Devillebichot, Joseph Maleson.
Advisors: Mr. Merrill, Mrs. Allen.

CONCERT CHOIR
Ted Arsenault, Laurie Asherman, Lisa Ayman, Bob Barron, Judith Billage, Marilyn Borowsky, Judith Braceland, Terri Bryant, Jose Campos, Susan Caplan, Cele Chamberlain, Alan Cohen, Gilbert Cohen, Mark Cohen, Constance Cotter, Diane Delorie, Jeff Dexter, Paula Druker, Mark Edinberg, Deborah Epstein, Bruce Fader, Faith Ferre, Dorey Finn, Heidi Friedman, Deborah Glaser, Sara Goldsmith, Jane Green, Payson Greene, Priscilla Howell, David Hunt, Hannabeth Jackson, Alan Kaplan, Barbara Kellaway, Richard Kenney, Daniel Lax, Celia Levinson, Stephan MacDonald, Susan Mordecai, Pat Parmenter, Donna Perry, Rebecca Portnoi, Jim Rimalover, Robert Schneider, Marcia Seeler, John Shapiro, Richard Silver, Jill Silverman, Geoffrey Steinberg, Alan Stiller, Carol Stomberg, Diane Stone, Paula Tannenbaum, Joan Umina, Robert Ward.

CUTLER HOUSE COUNCIL
President: Terry Young.
Vice President: Chuck Spear.
Secretary: Debbie Glaser.
Treasure: Bob Gass.
Associate Council Representative: Greta Soep.
Nancy Bean, Paul Beane, Judy Bloom, Ken Chaletsky, Pam Chase, Anita Chiriboga, Jane Cohen, Jeff Cohen, Domenic Colassaco, Alan Croll, Joan Durbin, Enid Ellison, Margie Feldman, Miriam Finch, Bruce Fireman, Bob Gass, Howard Gettman, Janise Greene, Jane Hopengarten, James Horwitz, Hannabeth Jackson, Jay King, Sunny Lank, Barbara Levine, Jonathan Mann, Jon Pearlman, Stephany Rosoff, John Seletsky, Alan Schwachman, John Shapiro, Greta Soep, Chuck Spear, Robin Stahl, Karen Stomberg, Richard Wasserman, Mike White, Harriet Winer, Jon Zich.

DEBATING SOCIETY
President: Ronald Burakoff.
Vice President: Richard Lasker.
Secretary: Mark Homonoff.
Treasurer: Mark Cutler.
James Backer, Steven Bell, Peter Blustein, Robert Brown, Michael Burnbaum, Leonard Finn, Bruce Fireman, Ellen Gesmer, Robert Kaplan, Elliot Lobel, Ken Margolin, Robert Myerson, Peter Orlov, Jim Oser, Jon Perlman, Richard Sagall, Barry Saltzman, David Smookler, Roseli Weiss.

DENEBOLA
Editors-in-Chief: Stanley Cole, Kenneth Morris.
News Editor: Dan Lax.
Copy Editors: Debby Kadish, Jon Mann.
Feature Editors: Jane Hopengarten, Steve MacDonald.
Exchange Editor: Margie Saltzberg.
Sports Editor: Stuart Green.
Sports Staff: George Anagnos, Bill Collins, Donald Isaacs.
Photography Editors: Bob Runstein, John Umina.
Photography Staff: Steve Goldman.
Girls' Sports Editor: Carol Shuman.
Circulation Editor: Eileen Boris.
Art Editor: Martha Young.
Art Staff: Judy Gould, Steve Rosenthal, Jerry Schwartz, Don Tofias, Linne White.
Reporters: Joan Annis, Anita Chiriboga, Bob Freeman, Mark Homonoff, Bill King, Bruce Kirle.
Advisor: Mr. Nye.
Ad Advisor: Miss Roman.

DRAMA GUILD
President: Judith Katz.
Secretary: Marsha Hirsch.
Treasurer: Joan Schwachman.
Lisa Ayman, Roberta Baruch, Janet Birnbaum, Marilyn Borowsky, Sharyn Bornstein, Patty Brecker, Donald Bronstein, Mark Cohen, Mimi Cooper, Sandy Danburg, Arlene Ginsberg, Ruth Glaser, Sherry Glickman, Wanda Gold, Jerry Goldman, Lynda Grossman, Martha Hirsch, Renee Kagan, Judi Katz, Irene Kline, Laurie Kramer, James Levin, Freddie Liebman, Steven Marks, Dena Novick, Janey Oppenheim, Marsha Perlmutter, Fred Portnoy, Barbara Primack, Louise Roberts, Carol Rosendorf, Helen Rosser, Arlene Roth, Robert Runstein, Jane Sachs, Roberta Sahl, Loretta Savino, Pam Shain, Bev Shatz, Carole Shauffer, Carol Shuman, Joan Schwachman, Jill Silverman, Judi Snyder, Caren Wallerstein, Roseli Weiss, Linne White, Joan Wilensky, Susan Windheim, Irene Zaff.

FOLK MUSIC CLUB
President: Geoff Belinfante.
Secretary: Joan Golub.
Treasurer: Carol Stomberg.
Ina Ames, Bob Atwell, Geoff Belinfante, Marcia Bloomberg, Jon Burrowes, Gary Chafetz, Ann Chambers, Alanna Cline, Alan Cohen, Barbara Cogan, Stanley Cole, Rosemary Ednas, Judy Fleischman, Steve Fowle, Dorothy Frumson, Joan Golub, Willa Goodman, Carol Gordon, Payson Greene, Barbara Kellaway, Phyllis Levine, Nancy Maysles, Lucy Needleman, Eliot Norman, Neil Nyren, Jane Oppenheim, Fred Portnoy, Amy Rovner, John Shapiro, Leslie Shurin, Jill Silverman, Carol Stomberg, Karen Stomberg, David Stoppelman, Paula Tannenbaum, Sue Yanes, Sandy Zallen, Mary Zoll, Ross Zoll.
Advisors: Miss Radin, Miss Meissner, Mr. Dammond.

FRENCH CLUB
President: Marjorie Saltzberg.
Vice President: Nancy Bergman.
Secretary: Freddie Liebman.
Treasurer: Emily Cohen.
Lois Aron, Lisa Ayman, Linda Baker, Roberta Baruch, Debbie Benson, Laura Berdy, Nancy Bergman, Judy Billage, John Bloom, Marcia Bloomberg, Eileen Boris, Sharyn Bornstein, Elaine Canter, Roberta Clarke, Alanna Cline, Barbara Cogan, Margie Cohan, Heidi Cohen, Janice Cohen, Mark Cutler, Rosemary Ednas, Miriam Finch, Judy Fleischman, Ann Freeburg, Bobby Freeman, Peter Freeman, Sandy Gale, Ellen Gesmer, Sue Glaser, Jay Gold, Janis Greene, Jeanne Housman, Ilene Hurwitz, Glenn Jarrett, Sue Jerome, Ellen Kaplan, Janis Kaye, Susan Kaye, Barbara Kellaway, Bruce Kirle, Jane Klein, Nancy Kraft, Manja Krieks, Judy Lelchook, Sue Lewis, Lois Levine, Jane Lidman, Kenny Lidman, Paula Lieb, Ralph Locke, Roz Lofchie, Judy Lown, Linda Lown, Mimi Malkin, Carol Miller, Sue Mordecai, Alan Morris, Natalie Myerhoff, Linda Needle, Alan Nogee, Dori Nollman, Pam Phippard, Sue Pizer, Gail Promboin, Nancy Richardson, Lesley Rosenburg, Arlene Roth, Ruth Sagansky, Carole Schauffer, Susan Schuft, Alan Schwachman, Toni Sherman, Carol Shuman, Margie Slivkin, Edie Solomont, Debby Snyder, Glenda Starr, Cynthia Steinberg, Leslie Swartz, Sherri Swartz, Sandy Toll, Randy Wallen, Barbara Weiner, Sue Weiner, Lesley Weinrebe, Arlene Weinstein, Carol Weisberg.
Advisor: Mrs. Zephir.

FRENCH NATIONAL HONOR SOCIETY
Marjorie Barkin, Stanley Cole, Barry Dashefsky, Jay Gold, Diane Gordon, Edward Gray, Emily Homonoff, Jane Hopengarten, Richard Lasker, Rosalyn Mogul, Chantal Moreau, Caroline Poplin, Eliot Norman, Richard Rossman, John Shapiro, Steve Shaw, Carol Stomberg, Barbara Wallace, Ross Zoll, Susan Zonderman.
Advisor: Mr. Berwald.

FUTURE TEACHERS OF AMERICA
President: Judi Katz.
Vice President: Ronna Zeidman.
Recording Secretary: Wanda Gold.
Corresponding Secretary: Barbara Weiner.
Treasurer: Barbara Cogan.
Lois Aronson, Faith Brody, Linda Baker, Holly Bernstein, Carolyn Berg, Marsha Bloomberg, Sharyn Bornstein, Elaine Canter, Anita Chiriboga, Barbara Cogan, Libby Cooper, Sharon Coyne, Rosemary Ednas, Miriam Finch, Leslie Farber, Arlene Farber, Heidi Friedman, Betsy Goldman, Caryn Goldberg, Sue Glaser, Helen Greene, Wanda Gold, Susan Jerome, Judi Katz, Ellen Kaplan, Renee Kagan, Ellen Krauss, Jeanne Kaswell, Caron Lewis, Brenda Lasoff, Jane Lidman, Barbara Levine, Judy Lelchook, Carol Lane, Judy Lown, Nancy Marks, Roz Miller, Nathalie Meyerhoff, Roz Mogul, Pat Parmenter, Barbara Paul, Nancy Richardson, Ruth Sagansky, Lois Schneider, Susan Schuft, Sue Ellen Segal, Pam Shain, Alice Shor, Margie Shulkin, Jill Silverman, Judi Snyder, Roberta Snyder, Clelia Sorabella, Trudy Stern, Ellen Swartz, Jill Tarmy, Sandy Toll, Randi Wallen, Barbara Weiner, Marian White, Ronna Zeidman.
Advisor: Mrs. Scoggins.

GERMAN CLUB
President: Stanley Forman.
Vice President: Stuart Forman.
Secretary: Carl Kramer.
Treasurer: Donald Tofias.
John Billinsky, Jamie Brenner, Susan Ferrick, Stanley Forman, Stuart Forman, Pam Jay, Carl Kramer, Manja Krieks, Judy Kumin, James Lasoff, Steve Lerman, James Levin, Rosalie Phillips, Rebecca Portnoy, Paul Rosenberg, James Rutstein, Marla Shapiro, David Stoppelman, Donald Tofias, Joan Umina.
Advisor: Mrs. Leisher.

GIRLS' ATHLETIC ASSOCIATION
President: Barbara Garrey.
Vice-President: Peggy Hosmer.
Secretary: Kathy Slade.
Treasurer: Lois Covner.
Sports' Chairman: Jane Covich.
Publicity Chairman: Barbara Nelson.
Apparatus Chairmen: Linda Laughland, Jane Lidman.
Archery Chairman: Willa Goodman.
Badminton Chairman: Jeanne Holmes.
Basketball Chairmen: Nancy Goodman, Lane Harney.
Dance Chairmen: Betty Romanow, Susan Yamins.
Field Hockey Chairmen: Janet Carter, Marcie Seeler.
Fencing Chairman: Joan Schwachman.
Publicity Staff: Eileen Boris, Barbara Levine.
Softball Chairmen: Sheila Byrne, Susan Wein.
Tennis Chairmen: Laura Dine, Joyce Lipman.
Volleyball Chairmen: Paula Clement, Sue Zondeman.

GIRLS' CHORUS
Irene Applebaum, Priscilla Baird, Nancy Bergman, Linda Bickelman, Anne Carding, Judith Bloom, Liz Buchine, Phyllis Callahan, Diana Korb, Janet Penney, Judith Plummer, Amy Rovner, Martha Shaw, Clarin Siegel, Merry Thompson, Christine Young.

GOODWIN HOUSE COUNCIL
President: Robert Gladstone.
Vice President: Jane Pogatch.
Secretary: Donna Perry.
Treasurer: Amy Wainer.
Associates Council Representative: Michelle Citron.
Lenny Alter, Steve Babbitt, James Backer, Charles Banner, Mark Baum, Betsy Boardman, Jim Burke, Mark Cohen, Paula Druker, Valerie Eckardt, Susan Ferrick, Janet Filios, Lenny Finkel, Robert Geist, Carol Gordon, Elaine Halperin, Steve Kaplan, Norman Kaswell, Marty Kerble, Judy Lazar, Ed Levin, Steve Levitan, Betsy Leyton, Freddy Liebman, Joe Manfredi, Justin McCarthy, Mike Norman, Dina Portnoy, Lory Rosoff, Lyn Rosoff, Mike Sandburg, Loretta Savino, Pam Shain, Jon Shapiro, Bev Shatz, Mike Sobol, Roberta Steinberg, Carol Steinsieck, Jill Tarmy, Merry Thompson, Andrea Tilkin, Don Tofias, Sandy Toll, Joanne Weiner, Carol Weisberg, Carole Weinstein, Anita Williams, Bob Wilson.

HOMEROOM MANAGERS
Cutler: Sue Aldrich, Patty Brecher, Richard Cohen, Joan Durbin, Mark Edinberg, Judy Freed, Jay Gold, Judy Gould, Jeanne Holmes, Dana Jackson, Daniel Lax, Robert Reisman, Steve Weisman, Debby Weiss, Rhonda Young.
Goodwin: Steve Black, Michelle Citron, Fred Cohen, Lois Daley, Linda Glazier, Carol Gordon, Jane Green, Nancy Krazner, Linda Needle, Jane Oppenheim, Steve Phillips, Arlene Roth, Elinor Sandberg, Mike Sobol, Jill Tarmy, Don Tofias, Barbara Wallace.
Wheeler: Joan Annis, Penny Baron, Sue Cottler, Shelley Dworet, Alan Bedelstein, Judy Endler, Sheldon Fishman, Carol Glazer, Helen Lakner, Larry Levison, Donna Ramierez, Joan Schwartz, Bev Shatz, Carole Schauffer, Jill Silverman, Sue Steinberg.

ICTUS
Editor: Diane Gordon.
Barbara Barja, Roberta Baruch, Steve Black, Marcia Bloomberg, Eileen Boris, Roberta Clarke, Alanna Cline, Barbara Cogan, Rosemary Ednas, Carol Epstein, Barbara Eskin, Leslie Farber, Miriam Finch, Judy Fleischman, Sue Glaser, Jerry Green, Sheryl Hale, Susan Jerome, Steve Kerzner, Judy Lelchook, Carol Miller, Loren Miller, Paula Newman, David Nollman, Helen Rosser, Ellen Sawyer, Alana Schindler, Leslie Shurin, Barbara Silverstein, Cynthia Steinberg, Leslie Weinrebe, Linne White, Brian Yates.

INSTRUMENTAL PERFORMANCE
Marshall Bawer, Gerard Bunick, Alanna Cline, Jane Cohen, Joe Durocher, Ralph Esterman, Deborah Glaser, Jay Gondelman, Payson Greene, Elissa Heard, Jeanne Holmes, Robert Kaplan, Ralph Katz, Bruce Kirle, Mark Kopins, Jane Kumin, Judith Kumin, Raymond Kwasnick, Steven Levi, Joseph Maleson, Gilbert Marcy, Warren Mead, Alan Nogee, James Oser, Carol Richmond, Priscilla Ross, Gerald Russell, Richard Sachs, Richard Sagall, Arnold Schertzer, Jonathan Shapiro, Robert Schneider, Ann Sollogub, Carol Stomberg, Gerald Swartz, Charles Thompson, Phillip Woodbury.

INTERNATIONAL RELATIONS CLUB
President: Connie Roud.
Vice President: Ricky Gold.
Secretary: Judy Fleischman.
Treasurer: Mark Homonof.
Ina Ames, Richard Backer, Paul Balmuth, Geoff Belinfante, Leslie Berg, Jane Bliss, Marcia Bloomberg, Eileen Boris, Jane Brodsky, Shelly Citron, Roberta Clarke, Rosemary Ednas, Miriam Finch, Lenny Finn, Marty Fisher, Robert Freeman, Sabra Gilbert, Jerald Green, Margie Harrison, Audrey Jacobs, Susan Jerome, Ellen Kaplan, Bruce Kirle, Manja Krieks, Jane Kumin, Linda Lown, Sue Mordecai, David Nollman, Peter Orlov, Jim Oser, Rosalie Phillips, Paul Roud, Richard Sachs, Richard Sagall, John Shapiro, Jill Silverman, Cynthia Steinberg, David Stoppelman, Leslie Weinrebe, Linne White.
Advisors: Mrs. Thach. Mr. Hammack.

INVESTMENT CLUB
President: Harvey Baler.
Vice President: David Agress.
Secretary: Alanna Cline.
Treasurer: Ralph Bornstein.
David Agress, Leonard Alter, Harvey Baler, Richard Barret, Robert Berish, Ralph Bornstein, Greg Burkhardt, Saul Chadis, Steve Clayman, Alanna Cline, Fred Cohen, Mark Cohen, Mark Cutler, Terry Darwin, Mike Davine, Jim Ficken, Leonard Finn, Fred Kraft, Stefan London, Howard Orne, Jim Oshry, Paul Roud, Barry Rosenthal, Mike Sandburg, Mel Schwechter, Peter Seronick, Joan Schwachman, Alan Schwachman, Roger Talcov, Robert Tobin, Larry Turner, Terry Young, Jon Zich.
Advisor: Mr. Little.

JUNIOR CLASS COMMITTEE
President: William Taylor.
Vice President: Beverly Woo.
Secretary: Edith Solomont.
Treasurer: Steve Weisman.
Associate Council Representatives: Leslie Farber, Jerry Swartz. Heather Andersen, Steve Black, Charles Coleman, Terry Darwin, Charles Evan, Robert Freeman, Andy Gilson, Ruth Glazer, Ricky Gold, Willa Goodman, Audrey Jacobs, Marsha Kaitz, Robert Kaplan, Tom Karol, Bill King, Manja Krieks, Steve Levy, Jane Lidman, Kenny Lidman, Ellen Marks, Janet Muldoon, Paula Newman, Jackie Orrill, Lisa Ostroff, Barbara Primack, Linda Robinson, David Ross, Don Satter, Joan Schwartz, Don Smith, Marian White.

KEY CLUB
President: Donald Todrin.
Vice President: Lloyd Smith.
Secretary: Steven Lerman.
Treasurer: Robert Wexler.
Executive Board: Peter Bassett, Robert Geist, Steven Parnell, John Passarini.
John Abramson, Mike Altshuler, Mike Baker, James Baller, Paul Balmuth, Peter Bassett, Mark Baum, Dene Berman, Arthur Chansky, Stanley Cole, Ted Clarke, Walter Cooper, Barry Dashefsky, Joseph Durocher, Richard Egbert, Lenny Finkel, Robert Geist, Douglas Gilroy, Jay Gold, Peter Goldis, Dana Jackson, David Kaplan, Kenneth Kaplan, Martin Kerble, Phillip Klein, James Lasoff, Michael Laven, Steven Lerman, Peter Lewenberg, Elliot Lobel, Thomas Lopez, Ralph Meyer, Kenneth Morris, Michael Nathanson, Howard Orne, Robert Paglia, Dwight Palmer, Steven Parnell, John Passarini, Richard Perry, Paul Rosenberg, Robert Saifer, Richard Shaer, Richard Simon, Len Singer, Don Smith, Lloyd Smith, Jeff Sones, Craig Spear, William Taylor, Kevin Terry, Donald Todrin, George Wahn, Steven Ward, Steven Weisman, Robert Wexler, Ronald Williams.

LATIN CLUB
President: Emily Homonoff.
Vice President: Bruce Kirle.
Secretary: Jane Lidman.
Treasurer: Bobby Freeman.
Historian: Sharon Coyne.
Program Chairman: Caroline Poplin.
Jody Baraban, Deborah Benson, Eileen Boris, Roberta Clarke, Alanna Cline, Barbara Cogan, Joan Durbin, Laury Dworet, Rosemary Ednas, Faith Ferre, Al Fisher, Richard Ginsburg, Linda Glazier, Joan Golub, Ellen Kaplan, Bruce Kowal, David Levenson, Jane Levine, Ralph Locke, Joseph Maleson, Nancy Marks, Leslie Miller, Allan Morris, Andrea Newman, Barbara Paul, Gail Promboin, Iris Rosenthal, Ellen Rounseville, Barbara Silverstein, Lloyd Smith, Audrey Soloman, Robert Siegel, Glenda Starr, Roberta Steinberg, Judy Thompson, Barbara Wallace, Leslie Weinrebe, Roslyn Weinstein, Martha Young.
Advisor: Miss Ashley.

LEADER CORPS
Sophomores: Irene Applebaum, Priscilla Baird, Linda Bickelman, Marlene Blacker, Beverly Boudreau, Phyllis Callihan, Margaret Carson, Liz Carter, Jo-Ann Costa, Jane Dangel, Liz DiCarlo, Gayle Dunn, Susan Ferrick, Paula Festinger, Dorey Finn, Nancy Glazer, Eleanor Hill, Hannabeth Jackson, Ellen Kanter, Helaine Lezar, Nancy Levenson, Susan Mescon, Linda Needle, Ellen Ralby, Nancy Richmond, Deborah Ritzhaupt, Sherri Role, Loretta Savino, Sue Segal, Leslie Shaw, Karen Spillman, Roberta Steinberg, Carol Steinsieck, Sarah Stitt, Linda Valente, Eileen Vandermolen.
Juniors: Heather Andersen, Roberta Baruch, Leslie Berk, Ellen Braude, Sheila Byrne, Margaret Burgess, Pam Chase, Emily Cohen, Libby Cooper, Jane Eaton, Leslie Farber, Carol Glazer, Sherri Glickman, Connie Golub, Willa Goodman, Renee Kagan, Marsha Kaitz, Arlene Karsh, Wendy Lee, Betsy Leyton, Jane Lidman, Nancy Maysles, Carol Miller, Janet Muldoon, Mary Murphy, Harriet Nemser, Dena Novick, Jackie Orrill, Nancy Richardson, Carol Rosendorf, Helen Rosser, Joan Schwartz, Edith Solomont, Leslie Swartz, Marian White, Sue Wiener, Beverly Woo, Ronna Zeidman.
Seniors: Lisa Anapolle, Joanne Andersen, Susan Aires, Laura Berdy, Janet Carter, Joan DeFelice, Joan Durbin, Claire Frazier, Barb Garrey, Nancy Goodman, Jane Green, Marilyn Green, Margaret Hosmer, Deborah Kadish, Sunny Lank, Chris Marsh, Roz Mogul, Mimi Novack, Barb Orrill, Patricia Parmenter, Jackie Pearlstein, Dina Portnoy, Sue Pransky, Amy Ritzhaupt, Lyn Rosoff, Kathy Rourke, Marcia Seeler, Liz Shor, Kathy Slade, Sue Steinberg, Carol Stomberg, Judith Thompson, Mary Thompson, Helen Touchstone, Barb Wallace, Ruth Whitney, Libba York, Ruth Zaplin, Susan Zonderman.

LIBRARY CLUB
William Baker, Donald Bronstein, Carol Epstein, Sabra Gilbert, Ellen Kanter, Sharyn Katz, Susan Kaye, Barbara Kellaway, James Levin, Debbie Schulman, Roberta Snyder, Eileen Vosburgh, Sue Yanes.

LOCAL HISTORY CLUB
Chairman: Dana Jackson.
Geoff Belinfante, Stuart Forman, Larry Grossman, Richard Hammond, Dana Jackson, Sharyn Katz, Pamela Jay, Isabel King, Richard Lasker, Bob Myerson, Alan Schwachman, Joan Schwachman, Earl Spinks.
Advisor: Mr. Shaw.

MAJORETTES
Head Majorette: Jane Hopengarten.
Holly Bernstein, Sherry Glickman, Janis Kaye, Sandy Toll.

MATH CLUB
Co-chairmen: Stanley Cole, Peter Orlov.
Secretary-Treasurer: Carol Gordon.
John Abramson, Roberta Baruch, Jeff Bergart, Robert Berish, Jeff Cohen, Roberta Clarke, Charles Coleman, Gordon Darwin, Arlene Farber, Miriam Finch, Leonard Finn, Ellen Gesmer, Robert Gladstone, Ed Gray, Mark Homonoff, James Horowitz, Margaret Hosmer, Susan Jerome, Jon Kingsdale, Carl Kramer, Ed Levin, Ralph Locke, Bruce Luchner, Joseph Maleson, Jeff Modest, Robert Myerson, John Penney, Carol Richmond, Steve Rosenthal, Steve Ross, Richard Sachs, Warren Sadow, Steve Shaw, Robert Shrier, Joan Schwachman, Glenda Starr, William Taylor, Linne White, Steve Wolfson, Susan Yamins.
Advisor: Mr. Nathanson.

MATH TEAM
Co-captains: Steve Shaw, Stanley Cole.
Stanley Cole, Miriam Finch, Leonard Finn, Sheldon Fishman, Ellen Gesmer, Carol Gordon, Jim Horowitz, Susan Jerome, Joyce Lemkin, Joseph Maleson, Jeff Modest, Bob Myerson, Peter Orlov, Steve Rosenthal, Alan Saunders, Steve Shaw, Glenda Starr.

MUSIC CLUB
President: Robert Gass.
Vice President: Terry Young.
Secretary: Laurie Asherman.
Treasurer: Bruce Kirle.
Program Chairman: Deborah Glaser.
Laurie Asherman, Roberta Baruch, Leslie Berk, Judy Billage, Donald Bronstein, Alanna Cline, Paula Druker, Gary Edlestone, Mark Edinberg, Robert Gass, Deborah Glaser, Jane Green, Martha Hirsch, Renee Kagan, Bruce Kirle, Mary Kirshen, Manja Krieks, James Levin, Lawrence Levison, Ralph Locke, Nancy Maysles, Rebecca Portnoi, Stan Schaffer, Debbie Shuman, Jill Silverman, Ann Sologub, Joan Schwachman, Richard Wolbarsht, James Wolbarsht, Hermine Yagmourian, Terry Young, Irene Zaff.
Advisor: Mr. Kaplan.

NATIONAL HONOR SOCIETY
President: Paul Balmuth.
Vice President: Richard Rossman.
Secretary: Carol Stomberg.
Treasurer: Emily Homonoff.
Literary Editor: Marjorie Saltzberg.
Susan Asquith, James Baller, Paul Balmuth, Marjorie Barkin, Peter Bassett, Deborah Benson, Jane Bloom, Peter Blustein, Janet Carter, Ann Chambers, Anita Chiriboga, Paula Clement, Stanley Cole, William Collins, Barry Dashefsky, Mark Edinberg, Faith Ferre, Sheldon Fishman, Stanley Forman, Robert Gass, Robert Gladstone, Jay Gold, Diane Gordon, Edward Gray, Marjorie Harrison, Emily Homonoff, Mark Homonoff, Jane Hopengarten, Margaret Hosmer, Donald Isaacs, Dana Jackson, Pamela Jay, Deborah Kadish, Bruce Katz, Jane Klein, Carl Kramer, Richard Lasker, Dianne Leshay, Jonathan Mann, Rosalyn Mogul, Chantal Moreau, Kenneth Morris, Robert Myerson, Susan Neiman, Nancy Newell, Eliot Norman, Miriam Novack, Neil Nyren, Barbara Paul, John Penney, Caroline Poplin, Dina Portnoy, Frederick Portnoy, Susan Pransky, Paul Rosenberg, Richard Rossman, Robert Runstein, Marjorie Saltzberg, John Shapiro, Stephen Shaw, Lloyd Smith, Gregory Steinsieck, Carol Stomberg, Robert Tobin, Barbara Wallace, James Wolbarsht, Ross Zoll, Susan Zonderman.
Advisor: Mrs. Allen.

P.T.S.A. REPRESENTATIVES
Robert Kaplan, Jane Pogatch, Craig Spear.

PURITANS OF AMERICA
President: Barry Dashefsky.
1st Vice President: Paul Balmuth.
2nd Vice President: Barbara Wallace.
14th Vice President: Steven Shaw.
Secretary: Jane Hopengarten.
Treasurer: Marjorie Barkin.
Priscilla Alden, Paul Balmuth, Marjorie Barkin, Jane Bloom, Ann Chambers, Jane Cohen, Barry Dashefsky, Robert Gass, Jay Gold, Willa Goodman, Mark Homonoff, Jane Hopengarten, Steven Lerman, Norma Linsky, Jonathan Mann, Robert Myerson, Caroline Poplin, Dina Portnoy, Paul Rosenberg, Richard Rossman, Peter Schneider, Steven Shaw, Edie Solomont, Miles Standish, David Stoppelman, Leslie Swartz, Barbara Wallace, Marian White, John Winthrop, Beverly Woo, Phil Woodbury, Terry Young.
Advisor: Miss Forssberg.

REFLECTIONS
Editor: Marjorie Barkin.
Ass't Editor: Philip Woodbury.
Paul Balmuth, Tom Baron, Jon Burrowes, Judith Gould, Ed Gray, Jane Hopengarten, Bruce Kirle, Jane Kumin, Judith Kumin, Jon Mann, Steve Marks, Glenn Menk, Stew Moss, Eliot Norman, Caroline Poplin, Alan Saunders, Peter Schneider, Edith Solomont, Leslie Swartz.
Advisor: Mr. Caras.

REGULUS
Editor-in-Chief: Paul Rosenberg.
Assistant Editor: Barbara Wallace.
Editorial Assistant: Edward Levin.
Business Manager: Robert Gladstone.
Assistant Business Manager: Merry Thompson.
Literary Co-editors: Emily Homonoff, Caroline Poplin.
Literary Staff: Paul Balmuth, Betsy Boardman, Ann Chambers, Barry Dashefsky, Barbara Paul.
Art Editor: Susan Asquith.
Art Staff: Judy Chandler, Joan DeFelice, Jane Feldman, Nancy Newell, Soren Olsen, Robert Plummer, Ruth Whitney, Wayne Wills, Joan Young, Martha Young.
Publicity Editor: Marcia Seeler.
Copy Editor: Jane Bloom.
Copy Staff: Margie Barkin, Amy Kraft, Susan Lewis, Elinor Needle, Susan Neiman, Carol Weisberg, Marian White, Robert Runstein, Joan Schwachman.
Layout Editor: Dina Portnoy, Susan Pontius, *Assistant.*
Layout Staff: Susan Kaye, Isabel King, Greta Soep, Donald Tofias, Anita Williams.
Feature Editor: Richard Rossman.
Feature Staff: Darlry Alfred, Eileen Boris, Jay Gold, Ed Gray, Mark Homonoff, Jane Hopengarten, Carl Kramer, Stew Moss, Carol Stomberg.
Sports Co-editors: Stuart Green, Ralph Meyer.
Sports Staff: Ronald Burakoff, Janet Carter, Bill Collins, Chantal Moreau.
Circulation Editor: Lyn Rosoff.
Circulation Staff: Mark Edinberg, Sheldon Fishman, Dianne Leshay, Ralph Meyer, Iris Rosenthal, Liz Shor, Janice Walsh, Roz Weinstein, Susan Zonderman.
Data Editor: Lory Rosoff.
Data Staff: Anita Chiriboga, Margie Harrison, Dori Nollman, Mimi Novack, Ina Starr, Sandy Zallen, Ruth Zaplin.
Photography Editor: James Wolbarsht.
Photography Staff: Richard Chiriboga, Michael Cohen, Shinobu Fujita, Gerald Gehr, Alan Saunders, David Weiner.
Ad Editor: Beth Farber.
Advisor: Mr. Shaw.

SCHOOL STORE
Treasurer: Roz Mogul.
Judy Brody, Marlene DiNapoli, Alexis Donath, David Guberman, Dana Jackson, Jane Klein, Roz Mogul, Robin Stahl, Toby Swartz, Roz Terban.
Advisor: Miss Basile.

SCIENCE TEAM
Co-captains: Stephen Shaw, Paul Balmuth.
Stanley Cole, Mark Homonoff, Carl Kramer, Bob Myerson.

SENIOR CLASS COMMITTEE
President: Barry Dashefsky.
1st Vice President: Jane Bloom.
2nd Vice President: Ralph Meyer.
Secretary: Ann Chambers.
Treasurer: Jay Gold.
Associates Council Representatives: Norma Linsky, Liz Shor. Joanne Andersen, Margie Barkin, Laurie Berdy, Judy Brody, Ron Burakoff, Cathy Carson, Arthur Colpack, Judy Davidson, Chris Davis, Joan DeFelice, Faith Ferre, Sheldon Fishman, Bob Gass, Elaine Halperin, Debbie Kadish, Ken Kaplan, Fred Katz, Jane Klein, Richard Lasker, Steve Lerman, Dianne Leshay, Jane Levy, Caron Lewis, Carol Litvin, Tom Lopez, Roz Mogul, Ken Morris, Bob Myerson, Lucy Needleman, Sue Neiman, Marilyn Newman, Caroline Poplin, Amy Ritzhaupt, Robert Roseman, Richard Rossman, Robert Runstein, John Shapiro, Paula Tannenbaum, Don Todrin, Judie Wainer, Ruth Whitney, Terry Young.
Advisor: Mr. Robinson.

SENIOR FILM SOCIETY
Chairman: Jon Burrowes.
Paul Balmuth, Nancy Bean, Geoff Belinfante, Tom Barron, Jane Bloom, Jane Brodsky, Jon Burrowes, Alan Cohen, Stanley Cole, Barry Dashefsky, Steve Fowle, Joan Golub, Carol Gordon, Jerry Green, Ed Gray, Margie Harrison, Emily Homonoff, Mark Homonoff, Jane Hopengarten, Joe Jarrell, Alan Kaplan, Steve Kerzner, Isabel King, Ed Levin, Norma Linsky, Jon Mann, Glenn Menk, Peter Mullen, Neil Nyren, Caroline Poplin, Dina Portnoy, Fred Portnoy, Steve Rosenthal, Connie Roud, Marcia Seeler, John Shapiro, Steve Shaw, Dave Stoppelman, John Umina, Sylvia Wool, Sue Yamins, Sandy Zallen.
Advisor: Father Culkin.

SKI CLUB
President: Robert Wexler.
Vice President: Jane Levy.
Secretary: Marian White.
Treasurer: Merry Thompson.
Chip Adams, Linda Bickelman, Janet Carter, Judy Chandler, Arthur Colpack, Bob Gass, Robert Geist, Joan Gerler, Russ Golden, Tom Karol, Bruce Katz, Roger Katz, Isabel King, Steve Lerman, Dianne Leshay, Norma Linsky, Carol Litvin, George Malone, Ralph Meyer, Peter Orlov, Janey Pogatch, Lory Rosoff. Lyn Rosoff, Robert Saifer, James Saruls, Gay Sherman, Richard Simon, Chuck Spear, Jeff Sones, Greg Steinsieck, Donna Sundell, Bob Tobin, Donald Tofias, Barbara Wallace, Robert Wilson, Ruth Zaplin.
Advisor: Mr. Briggs.

SOPHOMORE CLASS COMMITTEE
President: Robert Carpenter.
Vice President: Sue Ellen Segal.
Secretary: Liz DiCarlo.
Treasurer:Sue Mescon.
Associated Council Representatives: Peter Freeman, Steve Lambert. Lisa Ayman, Bonnie Belson, Marlene Blacker, Patty Brecher, Judy Croll, Jill Davidson, Larry Dworet, Liz Edinberg, Amy Espar, Paula Festinger, Ellen Gesmer, Nanci Glazer, Jerry Gould, Alan Levine, Scott Lunin, Jane MacDonald, Steve Marks, Alan Morris, Jane Oppenheim, Barry Penn, Sue Pizer, Robert Powell, Debbie Ritzhaupt, Jane Sacks, Warren Sadow, Claire Shapiro, Leslie Shaw, Gail Shriber, David Sellinger, Bobby Spiegel, Martha Starr, Mark Tolnick, Shep Tye, Linne White, Leslie Winn.

SPANISH CLUB
President: Mildred Richmond.
Vice President: Myra Mishkin.
Secretary: Nathalie Meyerhoff.
Treasurer: Jim Backer.
Lois Aronson, Jim Backer, Karen Bickelman, Judy Beane, Paul Beane, Janice Broad, Susan Caplan, Richard Chiriboga, JoAnn Cooper, Marty Fisher, Barry Goldberg, Paul Goldberg, Nelson Holt, Audrey Jacobs, Sue Kassner, Jean Kaswell, Janis Kaye, Lesley Kushner, Judy Levin, Hillary Lomes, Susanne Long, Natalie Meyerhoff, Myra Mishkin, Chantal Moreau, Dena Novick, Barry Portnoy, Mildred Richnord, Linda Robinson, Margie Saltzberg, Mike Sandberg, Cathy Sherman, Ruth Shuman, Judy Simen, Robin Stahl, Sherri Ann Swartz, Phyllis Weinstein, Susan West.
Advisor: Mr. Petrillo.

STAGE CREW
General Manager: Fred Portnoy.
Technical Advisor: Bob Atwell.
Ass't Manager and Treasurer: Bob Runstein.
Secretary: Carol Gordon.
Ina Ames, Bob Atwell, Geoff Belinfante, Mike Cooper, Dottie Frumson, Steve Gilbert, Jay Gondelman, Carol Gordon, Joel Gordon, Ed Henderson, Suki Jackson, Don Kaplan, Hannah Kaye, Dick Lambert, Janey Oppenheim, Neil Nyren, Janet Penney, Fred Portnoy, Bob Runstein, P. J. Schneider, Clarin Siegal, John Umina, Herb Weiner, Joy White, Linne White, David Winer, Phil Woodbury, Ross Zoll.
Advisor: Mr. Lambert.

TIGERAMA COMMITTEE
Chairman: Nancy Newell.
Secretary: Joan Annis.
John Abramson, Joan Durbin, Chuck Evans, Judy Gould, Peter Lewenberg, Joyce Lipman, Bunny Orrill, Arthur Perlis, Jane Pogatch, Ellen Rounseville, Libba York, Beverly Woo.
Advisor: Mrs. Geiger.

VARSITY CLUB
President: Doug Gilroy.
Vice President: Chuck Rezzuti.
Secretary-Treasurer: Dana Jackson.
Tom Allman, John Arianson, Paul Balmuth, Jeff Bergart,Dennis Carrol, Arthur Chansky, Ted Clark, Arthur Colpack, Hugh Conway, Steve Cooper, Russel Dapsauski, Chris Davis, Dick D'Eugenio, Joe Durocher, Lenny Finkel, Lenny Finn, Peter Fiore, Doug Gilroy, Jeff Greenfield, Dana Jackson, Dick Hennessy, Dave Kaplan, Arthur Leventhal, Tom Lopez, Joe Manfredi, Elliot Marks, Jack McLeod, Bob Paglia, Dwight Palmer, Steve Parnell, John Passarini, Chuck Rezzuti, Steve Sampson, Peter Seronick, Bruce Skillon, Dennis Slawsky, Don Smith, Jeff Sones, Chuck Spear, John Taglienti, Steve Weisman.
Advisor: Mr. Knapman.

VENTURE
Co-editors: Steve MacDonald, Connie Roud.
Jim Backer, Jon Burrowes, Judy Fleischman, Ed Gray, Mark Homonoff, Glenn Menk, Rosalie Phillips, Linne White.
Advisors: Mrs. Gonson, Mr. Silverman.

WHEELER HOUSE COUNCIL
President: Barbara Wallace.
Vice President: Robert Kaplan.
Secretary: Judy Chandler.
Treasurer: Debbie Benson.
Associates Council Representatives: Elizabeth York.
Herb Aarons, John Abramson, Joan Annis, Penny Baron, Leslie Berk, Saul Chadis, Sheila Chonin, Libby Cooper, Candy Cutler, Tim Daily, Chuck Evans, Diane Feldman, Phyllis Geller, Joan Gerler, Steve Gilbert, Russell Golden, Martha Goldman, Diane Gordon, Renee Kagan, Howie Kahalis, Ellen Kanter, Isabel King, Raymond Kwasnick, Eliot Lobel, Mimi Malkin, Connie Meyer, Drew Meyer, Carol Miller, Susan Neiman, Neil Nyren, Spiros Pantos, Steve Parnell, Ellen Ralby, Lesley Rosenburg, Carol Richmond, Leslie Richmond, Peter Schneider, Conrad Schultz, Edith Solomont, Richard Shufro, Sandy Silverberg, Susan Steinberg, Roz Terban, Phyllis Weinstein, Robert Whittlesey, Phil Woodbury, Elizabeth York.

Photo on page 1 by Alan Shwachman.
Photo on page 108 courtesy of the Newton Graphic.

1965 REGULUS SUPPLEMENT

June 17, 1965

What an extraordinary ending to a great year! The national scholastic honors awarded to so many of our class, the success in career commencement and college admission, the successful Senior Prom, the beauty of the graduation setting and exercises, and particularly, the depth of the discussion and involvement of the audience at Senior Symposium. Everywhere I go I hear adults commenting on the quality of our youth evidenced during those three days.

If you had planned a going-away present for me there is nothing in this world you could have given me that I would treasure as I will the remembrances of these last few weeks. For in these weeks you cast aside the role of teen-agers and became young men and women, and I thrill with pride at the metamorphosis and am filled with confidence in a future which will be in your capable hands.

Thanks to you all for your friendship and the many exciting and pleasant times we had together.

Donald K. Davidson

Dr. Donald K. Davidson is leaving Newton South High School next year to become the Director of Student Teaching at the Harvard Graduate School of Education. Therefore it is fitting that we pay tribute to him in this supplement to the 1965 Regulus.

The emotions we felt at the announcement of Dr. Davidson's unexpected retirement are difficult to express. Since the school's inception in 1961, our growth, our traditions, and our unified spirit can be attributed to the guidance of Dr. Davidson's creative hand. Dr. Davidson has always been willing to talk over our ideas, and his warm encouragement has generated an unusually close principal-student relationship. He has become such an integral part of our school life that it is difficult to imagine the school without him.

There is a long standing tradition of communication between Harvard University and the Newton Public Schools. We sincerely hope that in the following years this tradition of communication will continue, affording us renewed contact with our principal, Dr. Donald K. Davidson.

. . . and more graduates 1965 . . .

Miss Beverly Basile

Miss Kathleen Conwell

Miss Lillie Davis

Miss Alice Forssberg

Mr. Gordon Jones

Mrs. Pauline Kisiel

Mrs. Myra Levenson

Mr. Paul Linscott

Mrs. Terryl Manchester

Miss Janice Meissner

Mrs. Althea Pearlman

Mr. John Robinson

Mrs. Nancy Scoggins

Miss Loraine Shils

Mrs. Anna Snell

Mrs. Lyneve Waldrop

June 2, 3, 4 . . .

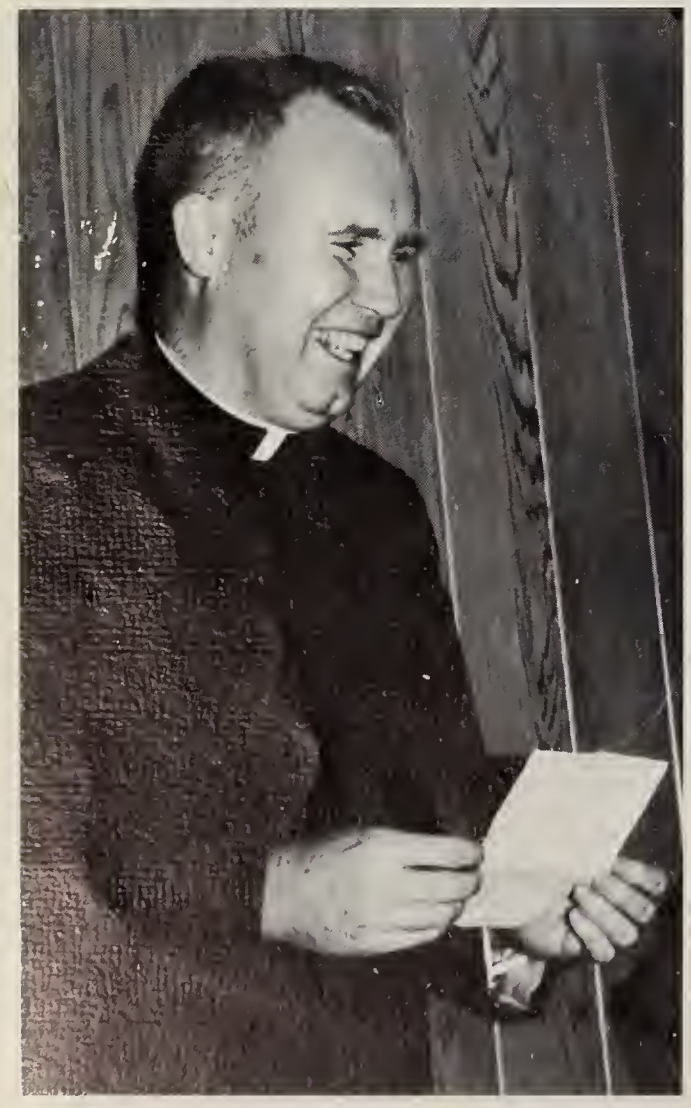

"The mass media has broken down a wall. This generation must bear the burden of adult insights with teenage experience."

Senior Symposium is an annual program devoted to a consideration of values, commitment, and identity. Seniors are excused from classes on the days prior to graduation and spend this time attending lectures and discussions on a selected theme. In the past the symposium programs have been developed around such themes as "Integrity and Success," "Youth: Committed or Not?" and "Youth and Its Heroes."

This year the theme of symposium, "The Proper Study of Mankind," dealt essentially with the need for communication between individuals. The seniors were shown three films, *David and Lisa, La Strada,* and *Assembly Line.* The theme of each movie was similar — man's inability to live alone and isolated from the rest of society. In *David and Lisa* the desire of two disturbed adolescents to communicate with one another poignantly illustrates the need for one man to lend a hand to help another. *La Strada,* the story of a rough, callous, insensitive man who has isolated himself from others, shows that the individual cannot live in his own world. To truly live, he must communicate willingly with others. Similarly, in *Assembly Line,* the central character is a lonely and rootless man, who is unable to find warmth in human relationships. To communicate effectively, he must first know himself.

Symposium this year was most rewarding for all seniors. Each student was impressed with the quality of the films and the pertinence of the discussions. The theme of symposium was summarized perfectly by Mr. Frank Perry, the director of *David and Lisa.* " 'The Proper Study of Mankind' begins with oneself. Man alone is a vacuum. His identity comes from contact with another person."

"Life: it's not all about Doris Day; or refrigerators."

June 7 . . .

"Without love and laughter there is no life . . ."

June 10 . . .

At exactly 5:30 the announcement was made: "The Class of 1965." It was a day late, but after twelve years, one day's delay could be endured. On June 10, the five hundred eighty-four seniors of Newton South High School received their diplomas and a major portion of their lives was concluded.

The graduates began their measured paces, a stiff breeze inflating their dark blue gowns. The white tassels refused to stay on the right side of the mortarboards. Students tried to remain poised as they held onto their caps lest they take flight. Here and there, the sea of blue was punctuated by a white sailor suit or a smart air force uniform — obvious and sobering reminders of the relative ease of our past and the awesome responsibility of our future.

Once the graduates were seated, the program progressed rapidly: an invocation; well wishes from the School Committee and Board of Aldermen; presentation of the class gifts (mobile tape laboratory and scholarships); musical selections by the chorus. In lieu of the traditional commencement speaker, the Newton South graduation featured two student speakers. Barbara Wallace and Barry Dashefsky presented papers which were reactions to the previous week's Senior Symposium. Both students discussed the problems of the lack of communication and the loneliness of man. They discussed the existence of these dilemmas and challenged the graduates to commit themselves to other persons, to larger causes.

These talks were followed by the presentation of prizes and by the awarding of diplomas. Each of the five hundred eighty-four graduates was called up individually and congratulated personnally by his housemaster. Housemasters Card, Creedon and Hawkes supplied the private word, the warm handshake, the sincere good wish which made the graduation procedure so much more than an impersonal roll call.

Less than two hours after it had begun, the benediction was given, the caps were tossed, and the graduation was over. Let no one be misled by those orbitted caps. Those who threw them highest, whose shouts were loudest, whose grins were broadest, shared fully the sentiments of their more demonstrative, weeping, comrades. They are the ones who tarried longest after graduation, who returned to school "just to visit", who inquired about the first class reunion.

Each of us, though prepared and anxious to confront the future, experienced a regret over the things not accomplished, a fear of the future unknown and a nostalgia over the experiences had and never to be repeated.